

Middleton
A
467

PARCEL SPLIT

A PARCEL OF LAND BEING PART OF THE NORTHEAST 1/4 OF SECTION 23, IN TOWN 1 OF THE UNITED STATES RESERVE OF THE TWELVE MILE SQUARE AT THE FOOT OF THE RAPIDS OF THE MIAMI OF LAKE ERIE, IN MIDDLETON TOWNSHIP, WOOD COUNTY, OHIO

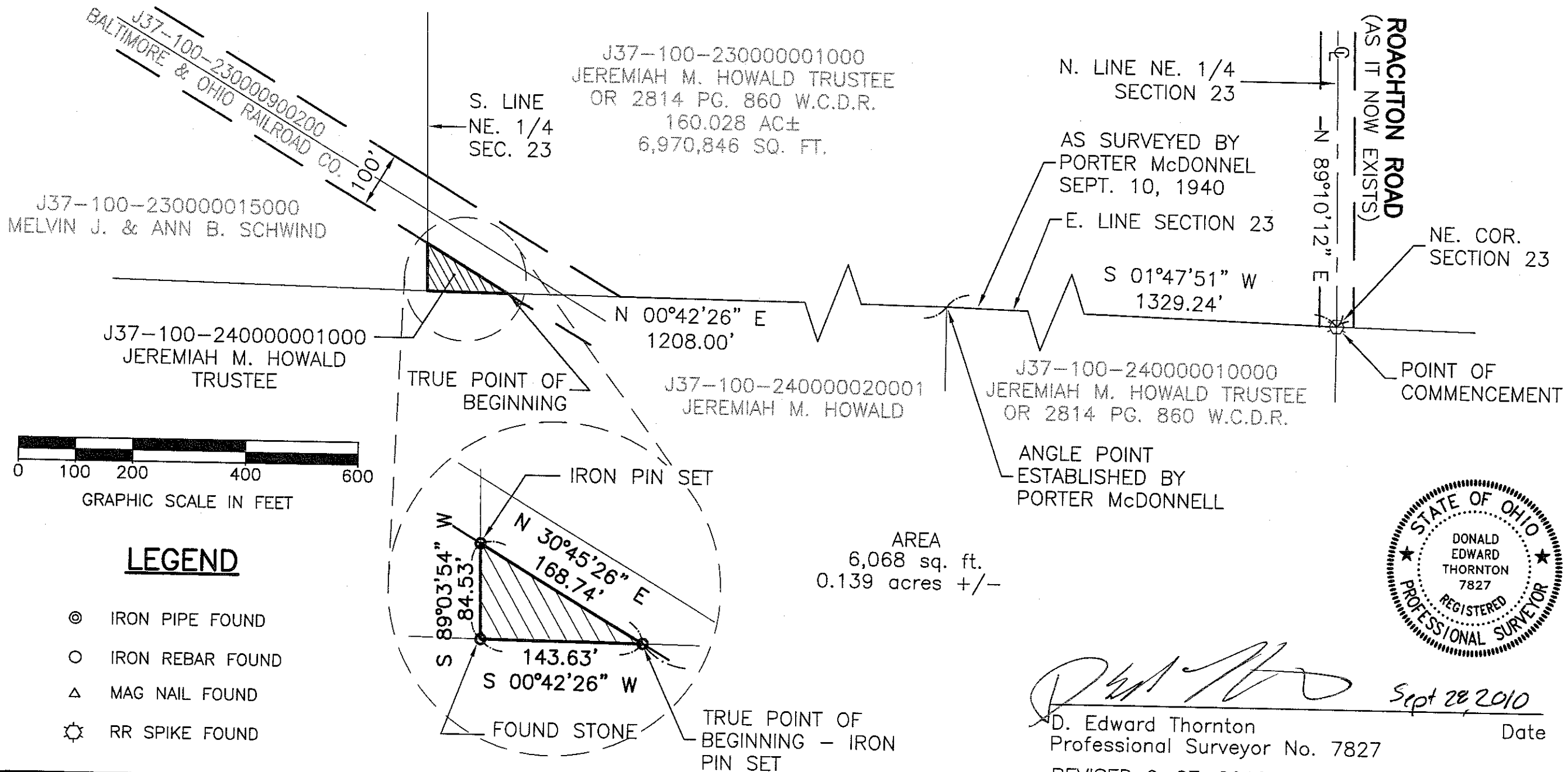

LEGEND

- ⊙ IRON PIPE FOUND
- IRON REBAR FOUND
- △ MAG NAIL FOUND
- ⊛ RR SPIKE FOUND

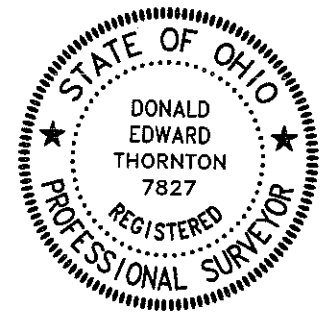

[Signature] Sept 28 2010 Date
 D. Edward Thornton
 Professional Surveyor No. 7827
 REVISED 9-27-2010

Feller Finch & Associates, Inc.
 Engineers · Surveyors
 Landscape Architects · Planners
 1683 Woodlands Drive · P.O. Box 68 · Maumee, Ohio 43537
 Phone: (419) 893-3680
 Fax: (419) 893-2982
 www.fellerfinch.com



SCALE: 1" = 200'
 DATE: 9-3-10
 DRAWN BY: DEM
 PROJECT NO.: 10E04653
 DRAWING: 10-04653FB00

P:\Draw\10E04653\10-04653FB00A2.dwg, 1, 9/27/2010 11:34:38 AM, EThornton

Middleton
A
467