

Liberty
A
396

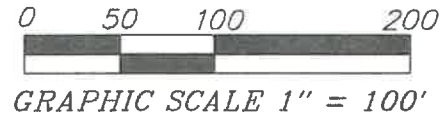
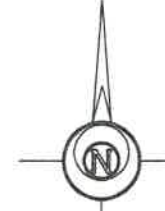
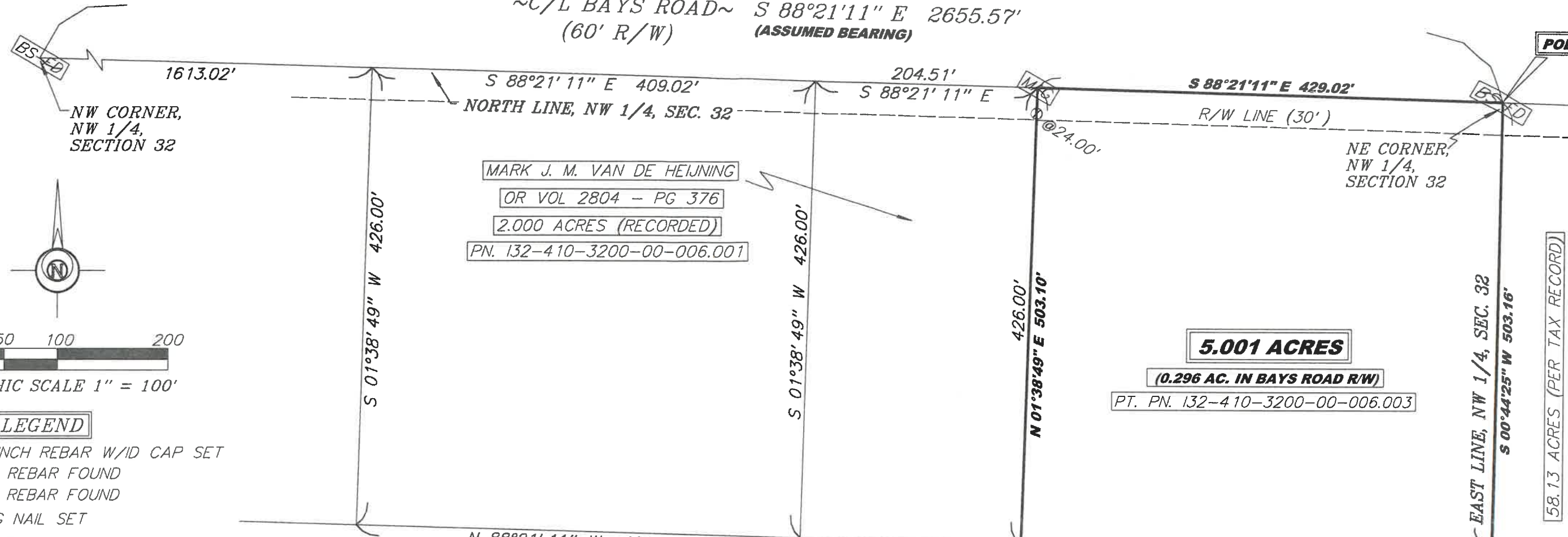

LEGEND

- 5/8 INCH REBAR W/ID CAP SET
- 5/8" REBAR FOUND
- 1/2" REBAR FOUND
- MAG MAG NAIL SET
- BS-FD BOAT SPIKE FOUND
- POB POINT OF BEGINNING

THIS SURVEY WAS PERFORMED WITHOUT THE BENEFIT OF A TITLE EXAMINATION. BEYOND THE DEED DOCUMENTS CITED ON THE SURVEY DRAWING THERE MAY BE RECORDED OR UNRECORDED EASEMENTS AND/OR ENCUMBRANCES BENEFITING OR ENCUMBERING THE SURVEYED PROPERTY WHICH ARE NOT SHOWN ON THIS DRAWING.

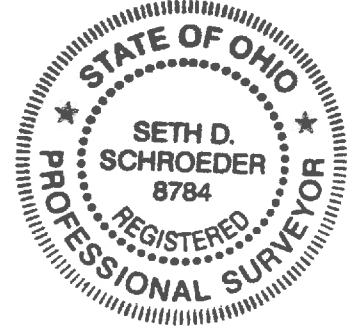

TINA M KALE, TRUSTEE
C & T FARM TRUST
OR VOL 3941 - PG 546
60.21 ACRES (PER TAX RECORD)
PN. 132-410-3200-00-006.003

5.001 ACRES
(0.296 AC. IN BAYS ROAD R/W)
PT. PN. 132-410-3200-00-006.003

58.13 ACRES (PER TAX RECORD)
PN. 132-410-3200-00-005.000

POTTER/WILSON LLC
OR VOL 2979 - PG 511

SURVEY PLAT FOR:
CHAD DAVID

PART OF THE NW 1/4
OF SECTION 32, T4N - R10E,
LIBERTY TOWNSHIP,
WOOD COUNTY, OHIO

Bockrath & Associates
Engineering and Surveying, LLC
115 S. Fair Avenue, Suite A - Ottawa - Ohio
Phone: 419.523.5789

BOCKRATH
SDS-E/S8784

NOTE: ID CAP SET =
REBAR PLASTIC CAP
STAMPED "BOCKRATH
SDS-E/S8784"

**I HEREBY CERTIFY THIS TO BE A
SURVEY MADE UNDER MY SUPERVISION
AND THAT THE MONUMENTS ARE
FOUND AND/OR SET AS INDICATED.**

Date 12-13-21 Horn
Seth D. Schroeder P.S.
Registered Surveyor No. 8784.
115 S. Fair Avenue, Suite A
Ottawa, Ohio 45875
419-523-5789

SURVEY REFERENCES:
LIBERTY 85
LIBERTY A 243

**NOTE: SURVEY BEARINGS BASED ON OHIO NORTH
ZONE STATE PLANE COORDINATES OBTAINED FROM
THE OHIO DOT VRS NETWORK**

Liberty
A
396