

**SURVEY OF PART OF THE OF THE NORTHEAST QUARTER (1/4) OF THE SOUTHEAST QUARTER OF SECTION 31, T 4 N, R 10 E, LIBERTY TOWNSHIP, WOOD COUNTY, OHIO.**

"Bearings used hereon are based on an assumed meridian and are for the express purpose of showing angular measurements."



Mae E. Bechstein  
Deed Volume 510, Page 500  
Parcel No. 132-410-3100-00-0022.000

**LEGEND**

- A - Found PK nail from previous survey.
- B - Found iron pin from previous survey.
- C - Found railroad spike from previous survey.
- D - Set Mag nail this survey.
- E - Set iron pin w/cap this survey.

Reference Surveys: No. 185 & 235  
Wood County Engineer's Record of Surveys.

South Line NE 1/4, SE 1/4 Section 31

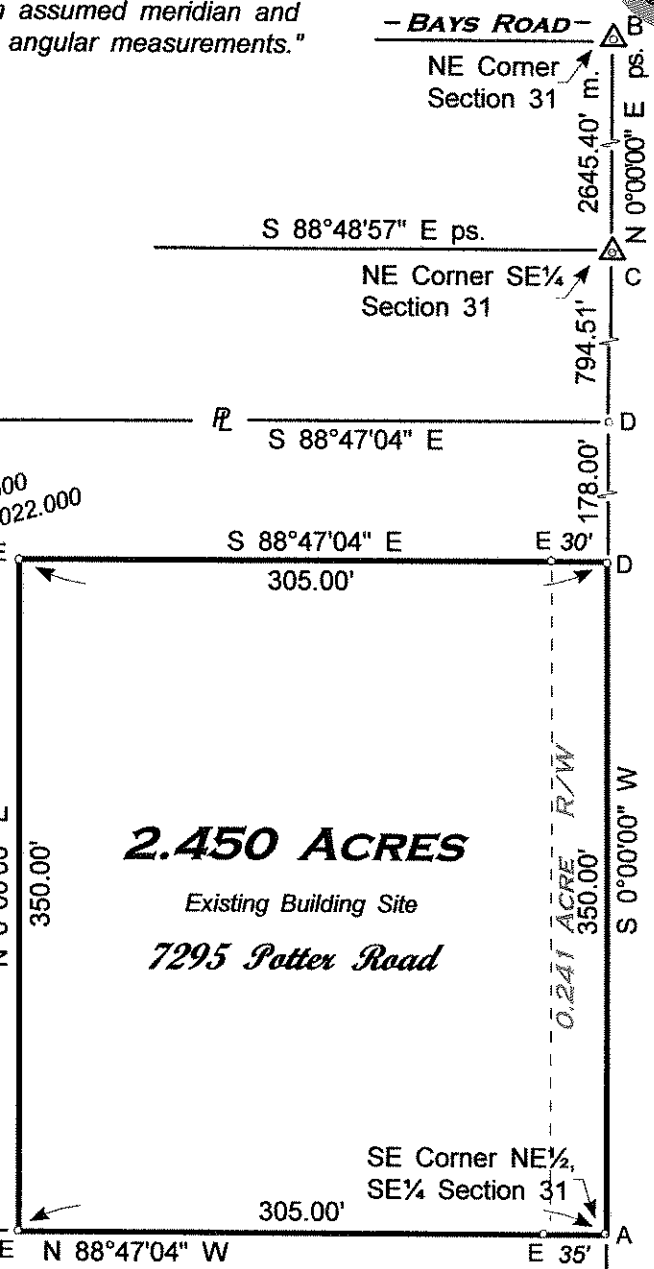

George D. Bechstein, ETAL.  
Deed Volume 510, Page 500  
Parcel No. 132-410-3100-00-0021.000

SW Corner  
SE 1/4 Section 31

SE Corner  
Section 31

S 88°45'10" E

**- JERRY CITY ROAD -**

August 2012 I HEREBY CERTIFY THIS SURVEY TO BE CORRECT TO THE BEST OF MY KNOWLEDGE.

HERBERT BEHRMAN, Registered Surveyor No. 5778  
300 South First Street, Hamler, Ohio 43524

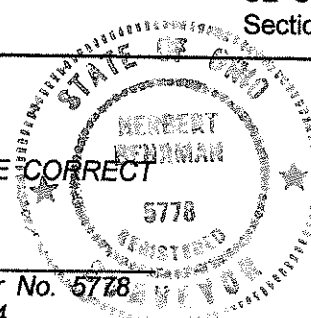

Liberty  
B  
294

Liberty  
B  
294