

337
LIBERTY

SURVEY
in
E 1/2, S.E. 1/4, Sec. 26, T4N R10E,
Liberty Twp. Wood Co. O.

A parcel of land located in the East 1/2 of the South East 1/4 of Sec. 26, Liberty Twp., Wood County, Ohio and described as follows;

Beginning at the intersection of the West Line of the B&O Railroad Property and the South Line of the said Section 26 a distance of 725.15 feet west of the South East Corner of the said Section 26; thence continuing West along said South Line, said South Line also being the center of the Bays Road a distance of 584.15 feet to a point that is 20 feet east of the West Line of the said East 1/2; thence North 1° 11' West a distance of 521.11 feet; thence East parallel to the said South Line a distance of 586.27 feet to the West Line of the B&O Railroad Property; thence South 00° 57' East along the said B&O West Line a distance of 521.07 feet to the place of beginning and containing 7 acres of land more or less.

Bearings assumed for descriptive purposes.

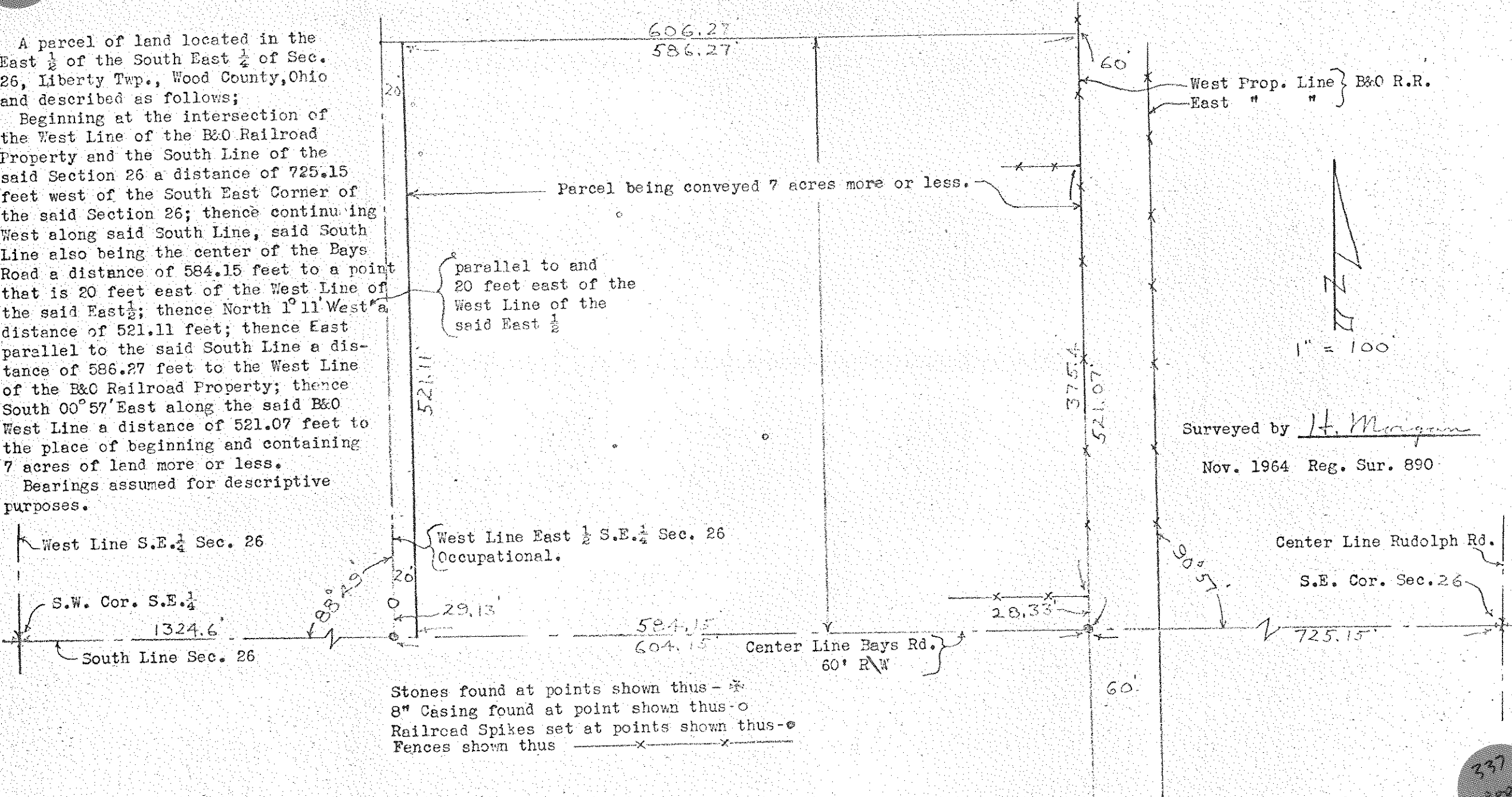

337
LIBERTY