

Plat of Survey

Being a part of the West half (1/2) of the Southwest quarter (1/4) of Section 26,
Township 4 North, Range 10 East, Liberty Township, Wood County, Ohio.

For: Joe L. & Cindy S. Stockwell
Deed Ref: OR Vol. 3657, Pg. 1016
PPN: I32-410-260000030000

I hereby certify this survey and notes to be correct to the best of my knowledge.

Douglas W. Eis

Douglas W. Eis
Registered Surveyor No. 7758
D.W. Eis Surveying
16-883 St. Rt. 281
Holgate, Ohio 43527
(419) 762-5468
May 29, 2020
Survey No. B2911-WO-L-7-24-20

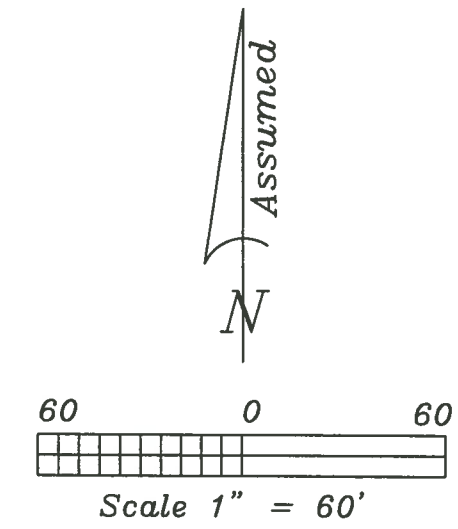
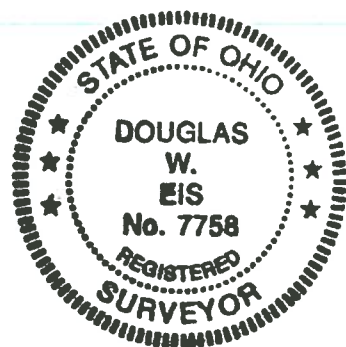

Legend

- A = Railroad spike found
- B = iron pin found
- C = Mag nail set
- D = 5/8" x 30" iron pin
- W Ref Cap, (inscribed S-7758) set
- P.O.C. = Point of Commencement
- P.O.B. = Point of Beginning

References:
Wood Co. Section Cors.

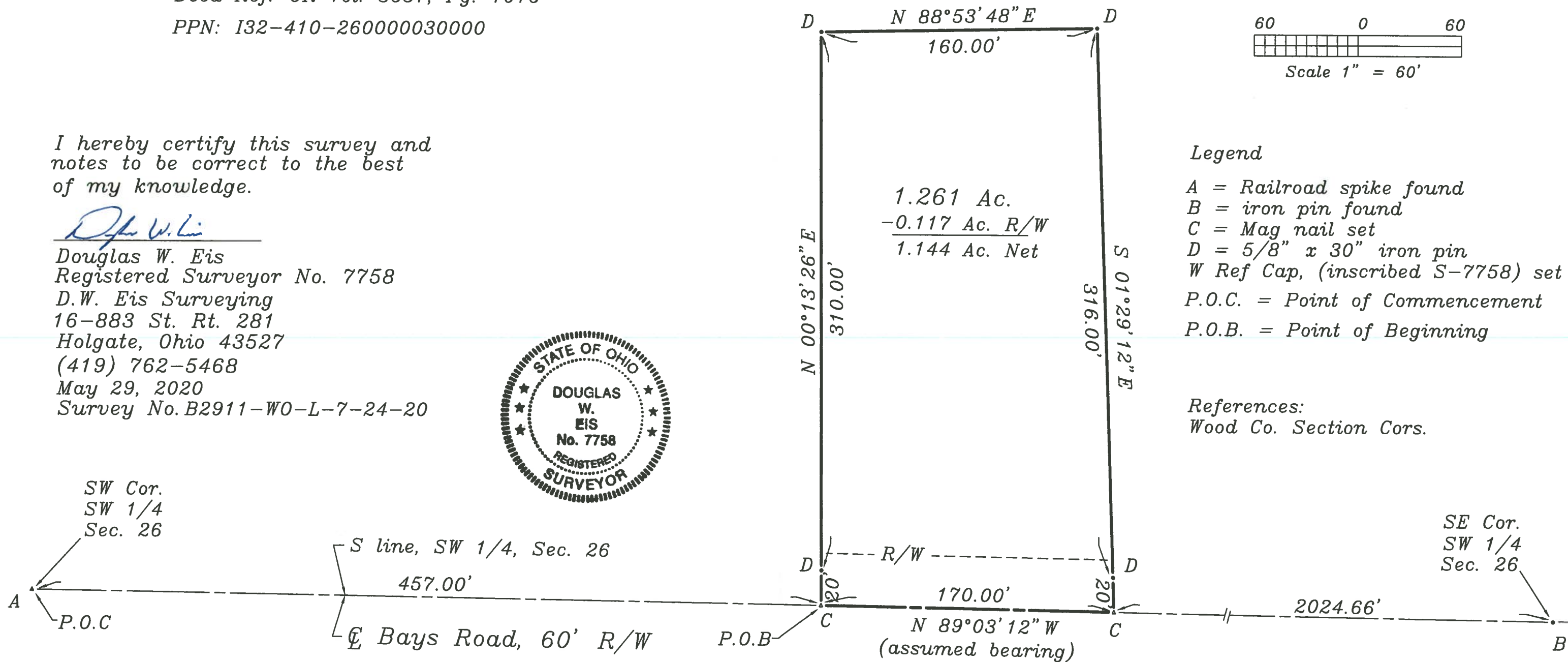

Liberty
A
387

Liberty
A
387