

Liberty  
B  
291

# SURVEY FOR: ARCHBOLD MACHINERY COMPANY

PT. NE 1/4 and SE. 1/4, SEC. 01  
T-4-N, R-10-E  
LIBERTY TWP., WOOD CO., OHIO

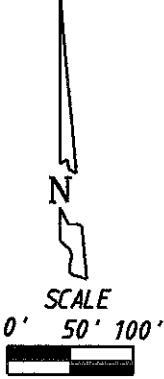
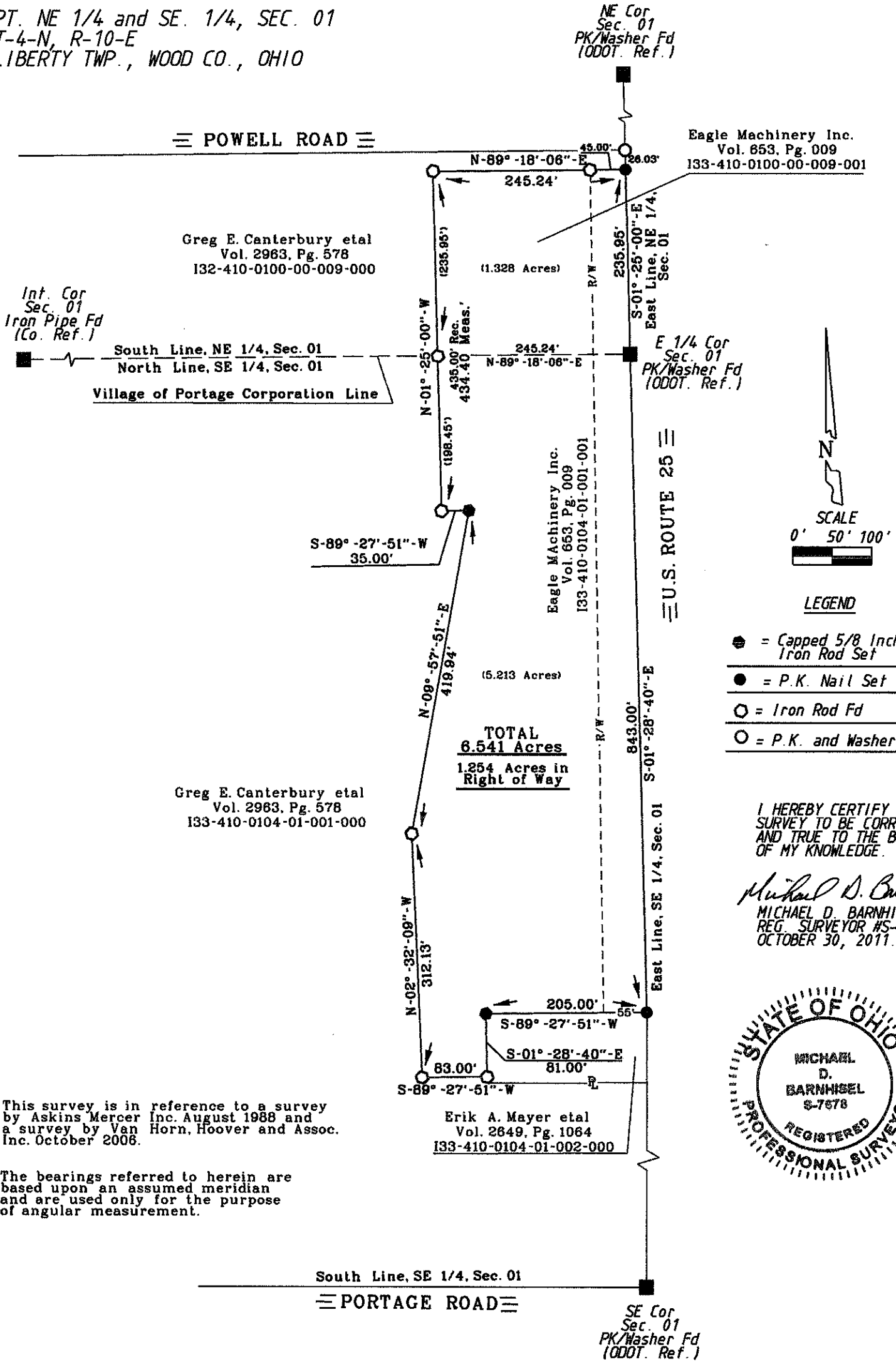

- LEGEND**
- = Capped 5/8 Inch Iron Rod Set
  - = P.K. Nail Set
  - = Iron Rod Fed
  - = P.K. and Washer Fed

I HEREBY CERTIFY THIS SURVEY TO BE CORRECT AND TRUE TO THE BEST OF MY KNOWLEDGE.

*Michael D. Barnhisel*  
MICHAEL D. BARNHISEL  
REG. SURVEYOR #S-7678  
OCTOBER 30, 2011.



This survey is in reference to a survey by Askins Mercer Inc. August 1988 and a survey by Van Horn, Hoover and Assoc. Inc. October 2006.

The bearings referred to herein are based upon an assumed meridian and are used only for the purpose of angular measurement.

South Line, SE 1/4, Sec. 01  
PORTAGE ROAD

Liberty  
B  
291