

SURVEY OF THE EAST HALF (1/2) OF THE SOUTHEAST QUARTER (1/4) OF SECTION 33, T 3 N, R 9 E, JACKSON TOWNSHIP, WOOD COUNTY, OHIO

"Bearings used hereon are based on an assumed meridian and are for the express purpose of showing angular measurements."

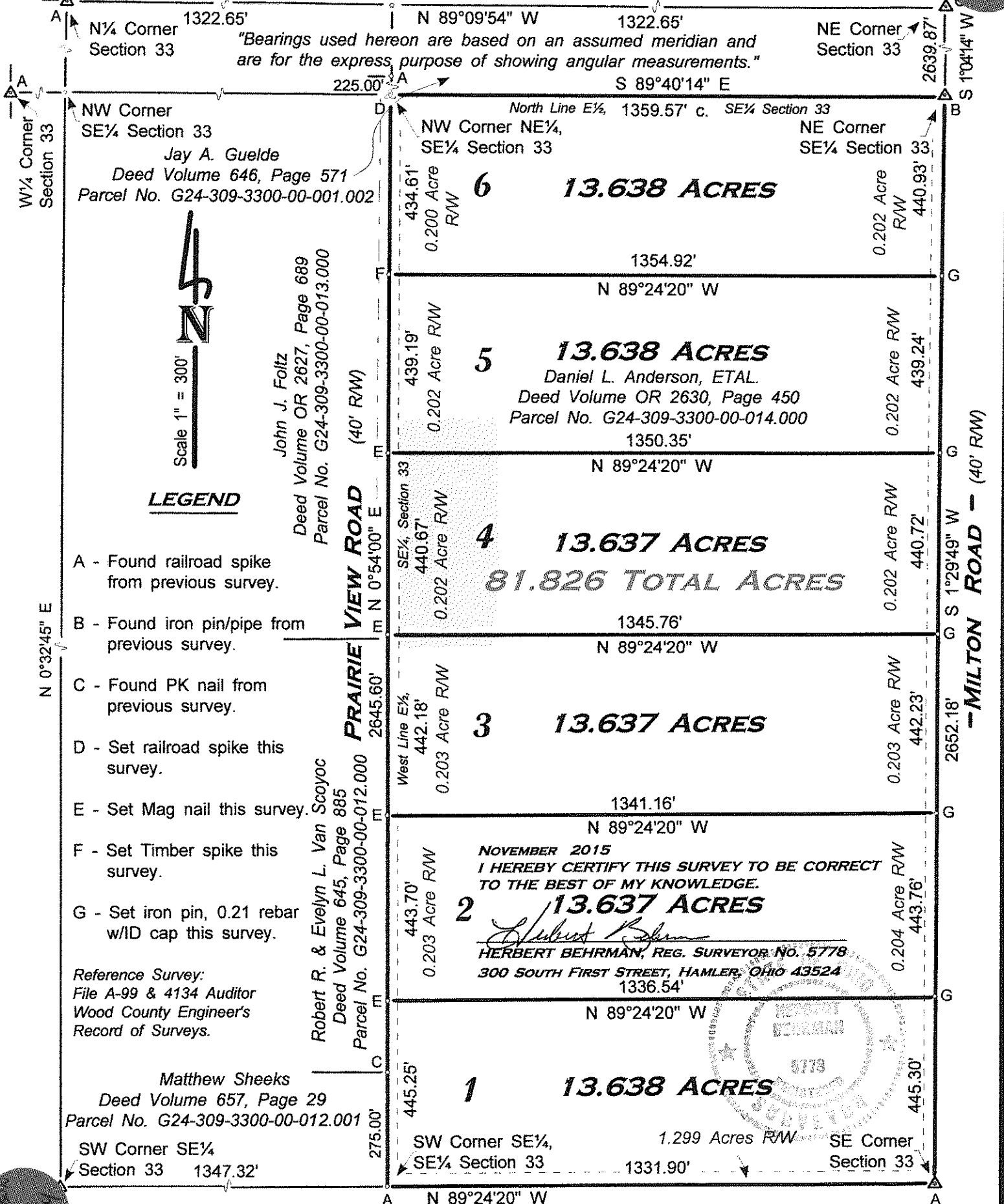

LEGEND

- A - Found railroad spike from previous survey.
- B - Found iron pin/pipe from previous survey.
- C - Found PK nail from previous survey.
- D - Set railroad spike this survey.
- E - Set Mag nail this survey.
- F - Set Timber spike this survey.
- G - Set iron pin, 0.21 rebar w/ID cap this survey.

Reference Survey:
File A-99 & 4134 Auditor
Wood County Engineer's
Record of Surveys.

Matthew Sheeks
Deed Volume 657, Page 29
Parcel No. G24-309-3300-00-012.001

John J. Foltz
Deed Volume OR 2627, Page 689
Parcel No. G24-309-3300-00-013.000

Robert R. & Evelyn L. Van Scoyoc
Deed Volume 645, Page 885
Parcel No. G24-309-3300-00-012.000

Parcel 1: 13.638 ACRES
SW Corner SE 1/4, SE 1/4 Section 33
SE Corner Section 33
1,299 Acres R/W
1331.90'

Parcel 2: 13.637 ACRES
NOVEMBER 2015
I HEREBY CERTIFY THIS SURVEY TO BE CORRECT TO THE BEST OF MY KNOWLEDGE.
Herbert Behrman
HERBERT BEHRMAN, REG. SURVEYOR NO. 5778
300 SOUTH FIRST STREET, HAMLER, OHIO 43524
1336.54'

Parcel 3: 13.637 ACRES
West Line E 1/2, SE 1/4, Section 33
0.203 Acre R/W
1341.16'

Parcel 4: 13.637 ACRES
SE 1/4, Section 33
0.202 Acre R/W
1345.76'

Parcel 5: 13.638 ACRES
Daniel L. Anderson, ETAL
Deed Volume OR 2630, Page 450
Parcel No. G24-309-3300-00-014.000
1350.35'

Parcel 6: 13.638 ACRES
North Line E 1/2, SE 1/4 Section 33
NW Corner NE 1/4, SE 1/4 Section 33
NE Corner SE 1/4 Section 33
0.202 Acre R/W
1354.92'

81.826 TOTAL ACRES

-HANCOCK - WOOD COUNTY LINE ROAD- (60' R/W)

-MILTON ROAD - (40' R/W)

261

261