

**PLAT OF PART OF THE NORTH HALF (1/2) OF THE SOUTH HALF (1/2) OF SECTION 31,
T 3 N, R 9 E, JACKSON TOWNSHIP, WOOD COUNTY, OHIO.**

962
JACKSON

Yellow Creek Centerline		
Course	Distance	Bearing
a	133.66'	S 4°29'18" W
b	149.00'	S 62°24'00" W
c	197.00'	N 85°03'00" W
d	161.00'	N 87°52'00" W
e	115.00'	S 53°08'00" W
f	134.00'	S 25°37'00" W
g	110.00'	S 0°00'05" E
h	227.00'	S 23°58'00" E
i	170.00'	S 2°02'00" W
j	109.00'	S 32°14'00" E
k	403.00'	S 15°11'00" E

"Bearings used hereon are based on an assumed meridian and are for the express purpose of showing angular measurements."

HENRY COUNTY
HENRY - WOOD COUNTY LINE ROAD -

Scale 1" = 400'

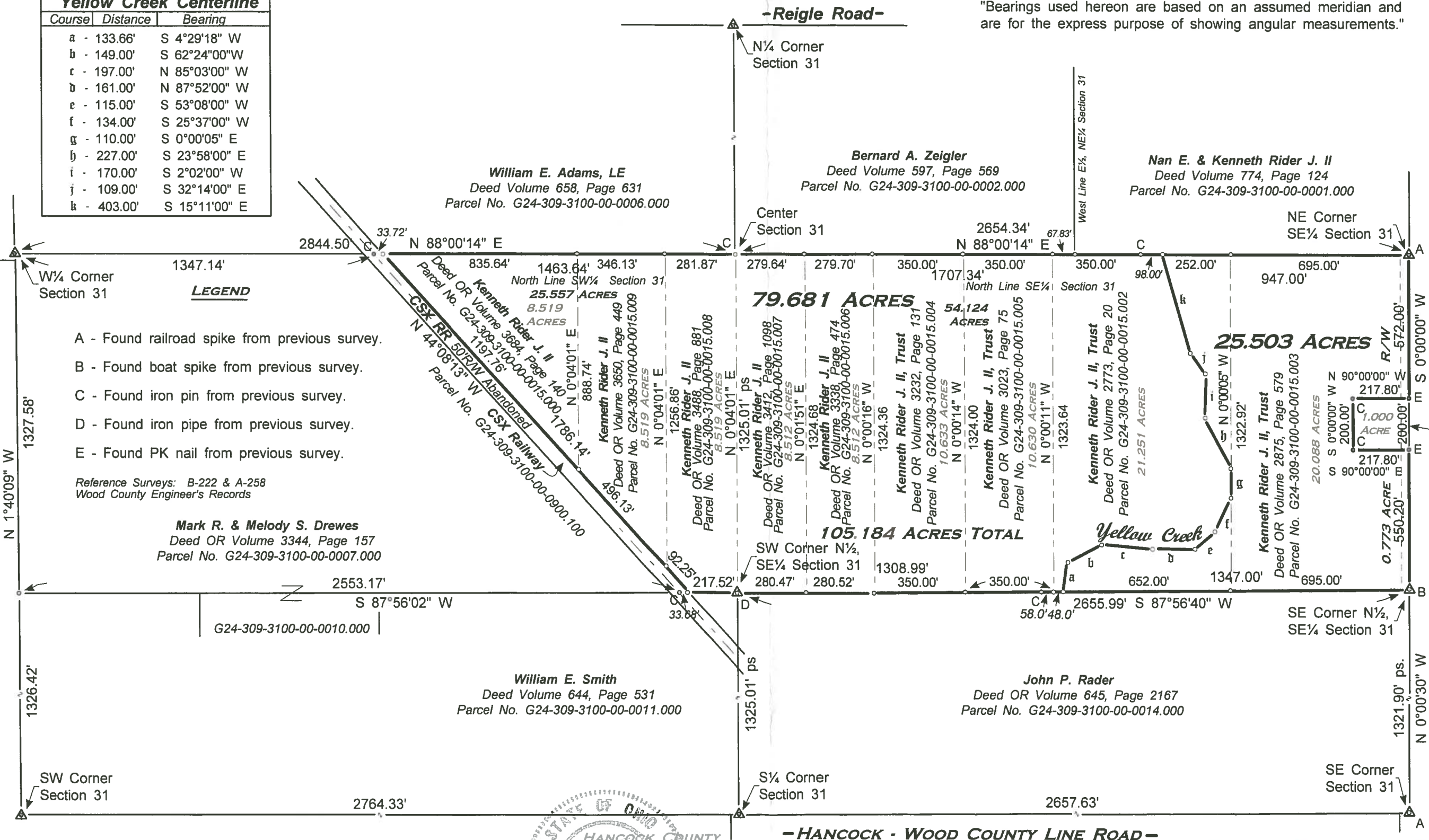

December 2019 I HEREBY CERTIFY THIS PLAT TO BE CORRECT TO THE BEST OF MY KNOWLEDGE.

Herbert Behrman
HERBERT BEHRMAN, Reg. Surveyor No. 5778
300 South First Street, Hamler, Ohio 43524

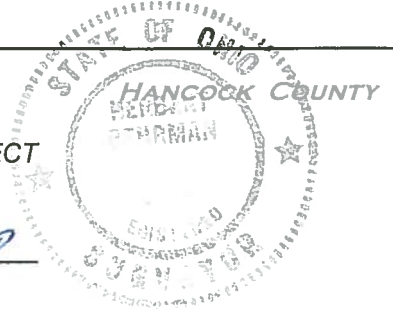

HERBERT BEHRMAN
Registered Engineer No. 34313
Registered Surveyor No. 5778
HAMLER, OHIO 43524
300 South First Street Phone 419-274-6445
behрман43@gmail.com Fax 419-274-6445

JACKSON
296