

JACKSON A 261

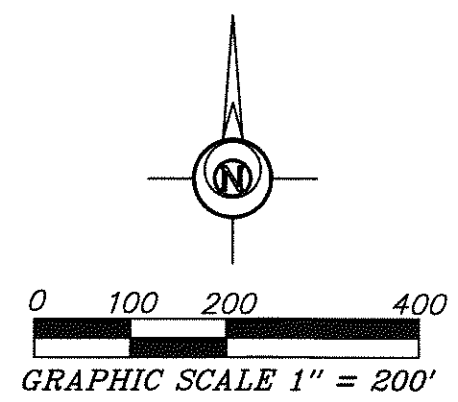
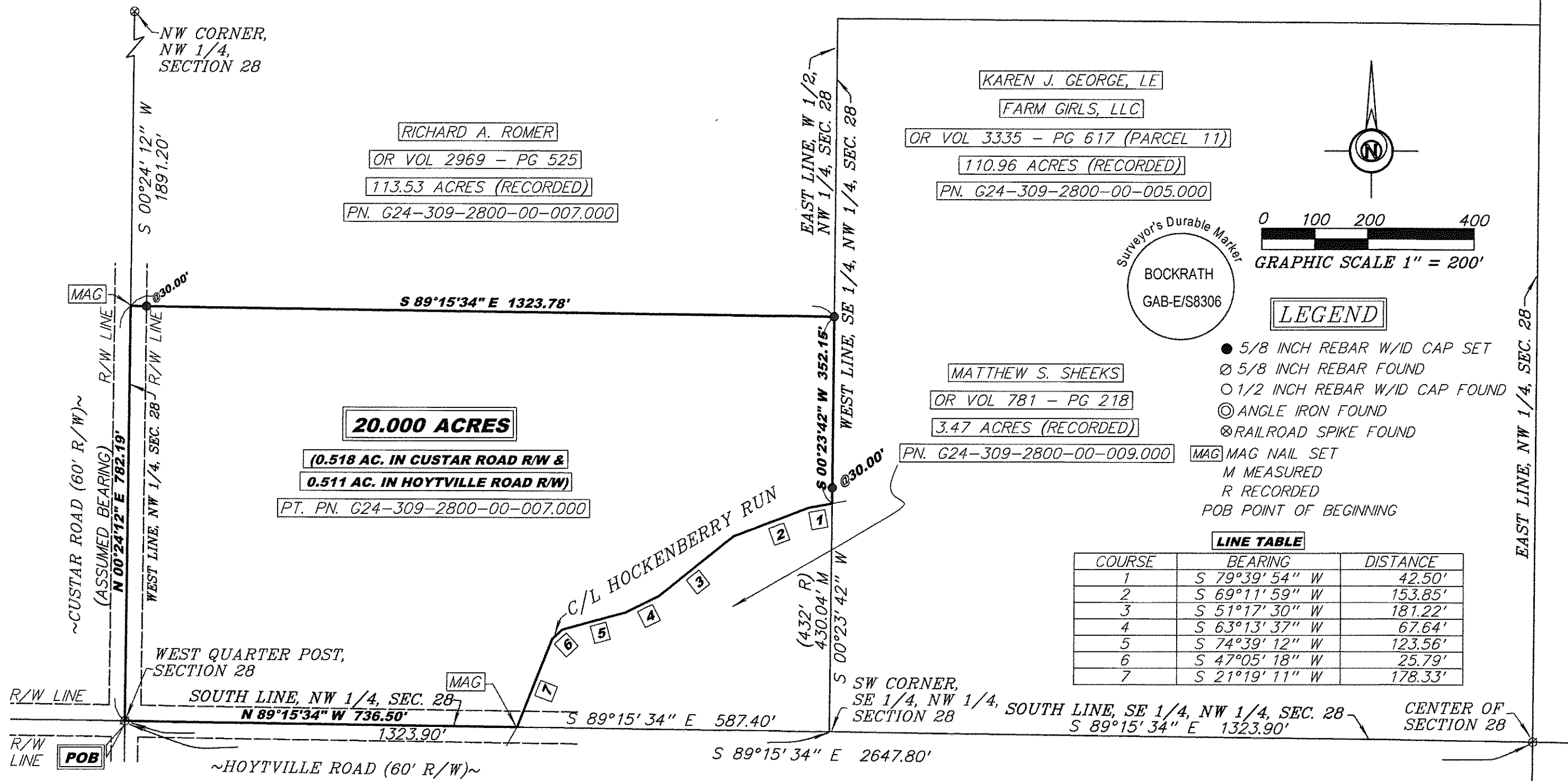

**LEGEND**

- 5/8 INCH REBAR W/ID CAP SET
- ∅ 5/8 INCH REBAR FOUND
- 1/2 INCH REBAR W/ID CAP FOUND
- ⊙ ANGLE IRON FOUND
- ⊗ RAILROAD SPIKE FOUND
- [MAG] MAG NAIL SET
- M MEASURED
- R RECORDED
- POB POINT OF BEGINNING

**LINE TABLE**

COURSE	BEARING	DISTANCE
1	S 79°39'54" W	42.50'
2	S 69°11'59" W	153.85'
3	S 51°17'30" W	181.22'
4	S 63°13'37" W	67.64'
5	S 74°39'12" W	123.56'
6	S 47°05'18" W	25.79'
7	S 21°19'11" W	178.33'

THIS SURVEY WAS PERFORMED WITHOUT THE BENEFIT OF A TITLE EXAMINATION. BEYOND THE DEED DOCUMENTS CITED ON THE SURVEY DRAWING THERE MAY BE RECORDED OR UNRECORDED EASEMENTS AND/OR ENCUMBRANCES BENEFITING OR ENCUMBERING THE SURVEYED PROPERTY WHICH ARE NOT SHOWN ON THIS DRAWING.



I HEREBY CERTIFY THIS TO BE A SURVEY MADE UNDER MY SUPERVISION AND THAT THE MONUMENTS ARE FOUND AND/OR SET AS INDICATED.

2-17-15  
Date

*[Signature]*  
Gregory A. Bockrath P.S.  
Registered Surveyor No. 8306.  
115 S. Fair Avenue, Suite A  
Ottawa, Ohio 45875  
419-523-5789

SURVEY PLAT FOR: TIM SCHROEDER

PART OF THE W 1/2 OF THE NW 1/4 OF SECTION 28, T3N - R9E, JACKSON TOWNSHIP, WOOD COUNTY, OHIO

**Bockrath & Associates**  
Engineering and Surveying, LLC  
115 S. Fair Avenue, Suite A - Ottawa - Ohio  
Phone: 419.523.5789

JACKSON A 261