

JACKSON
B
248

**SURVEY OF PART OF THE NORTH HALF (1/2) OF THE SOUTHEAST QUARTER (1/4)
OF SECTION 22, T 3 N, R 9 E, JACKSON TOWNSHIP, WOOD COUNTY, OHIO.**

"Bearings used hereon are based on an assumed meridian and
are for the express purpose of showing angular measurements."

- STATE ROUTE 18 - 60' RW

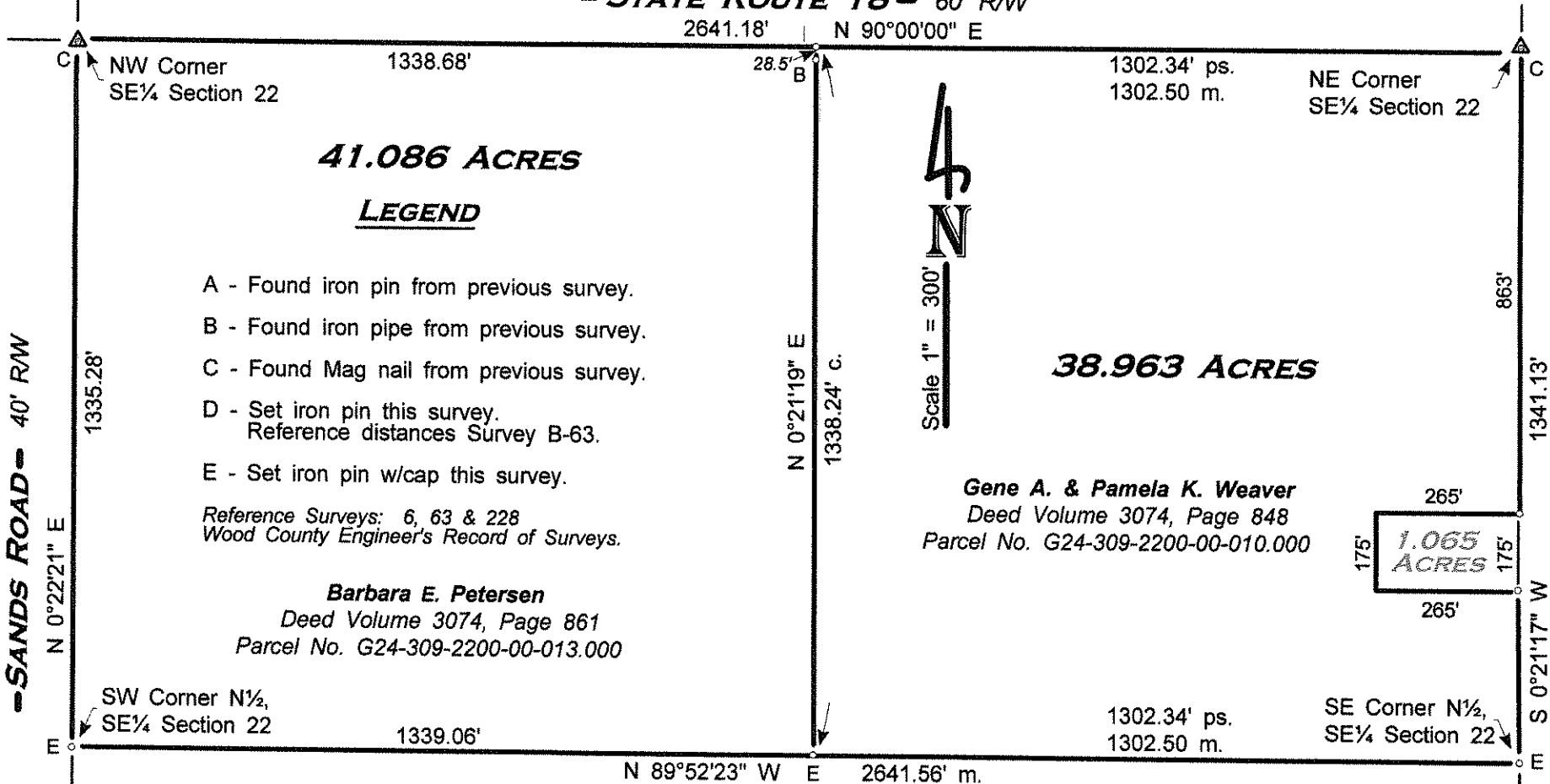

41.086 ACRES

LEGEND

- A - Found iron pin from previous survey.
- B - Found iron pipe from previous survey.
- C - Found Mag nail from previous survey.
- D - Set iron pin this survey.
Reference distances Survey B-63.
- E - Set iron pin w/cap this survey.

Reference Surveys: 6, 63 & 228
Wood County Engineer's Record of Surveys.

Barbara E. Petersen
Deed Volume 3074, Page 861
Parcel No. G24-309-2200-00-013.000

Gene A. & Pamela K. Weaver
Deed Volume 3074, Page 848
Parcel No. G24-309-2200-00-010.000

1.065 ACRES

April 2012 I HEREBY CERTIFY THIS SURVEY TO BE CORRECT
TO THE BEST OF MY KNOWLEDGE.

Herbert Behrman
HERBERT BEHRMAN, Reg. Surveyor No. 5778
300 South First Street, Hamler, Ohio 43524

JACKSON
B
248