

JACKSON
B
300

SURVEY FOR: CLINT D. ZERNHEL

NE. 1/4 SECTION 22
T-3-N, R-9-E
JACKSON TOWNSHIP, WOOD CO., OHIO

COLLEEN S. ZERNHEL LE
VOL. 3850, PAGE 1017
G24-309-2200-00-009-000

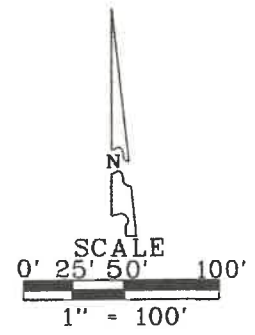

THE BEARINGS REFERRED TO HEREIN
ARE BASED UPON AN ASSUMED
MERIDIAN AND ARE USED ONLY FOR
THE PURPOSE OF ANGULAR
MEASUREMENT.

(60' RIGHT OF WAY FOR S.R. 18
AS PER ODOT R/W OFFICE)

SURVEY REF:
HERBERT BEHRMAN OCT. 2012.

EXHIBIT "A"
3.000 ACRE
(0.186 ACRES IN
RIGHT OF WAY)

TOTAL
EXHIBIT "B"
5.000 ACRES
(0.413 ACRES IN
RIGHT OF WAY)

CLINTON D. ZERNHEL
VOL. 3176, PAGE 1070
G24-309-2200-00-009-001

FD. CAPPED IRON
ROD BENT OVER

- LEGEND
- = 30" CAPPED 5/8" IRON ROD SET STAMPED "BARNHISEL S-7678"
 - = MAG NAIL SET
 - = MAG NAIL FOUND
 - = CAPPED IRON ROD FOUND STAMPED "H. BEHRMAN RLS 5778"
 - = POINT AS DESCRIBED

I HEREBY CERTIFY THIS
SURVEY TO BE CORRECT
AND TRUE TO THE BEST
OF MY KNOWLEDGE.

Michael D. BarnhiseL
MICHAEL D. BARNHISEL
REG. SURVEYOR #S-7678
DATE: 04-12-2021

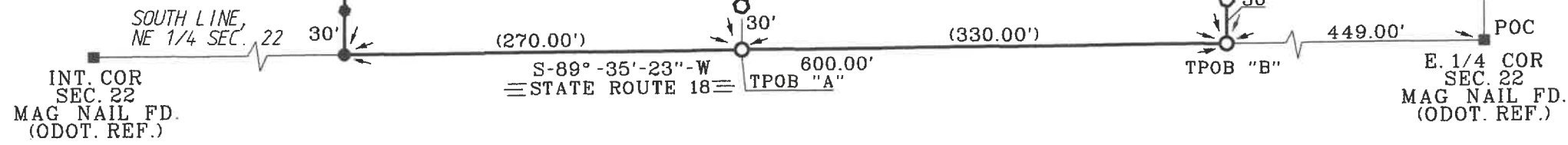

JACKSON
B
300