

SURVEY OF PART OF THE SOUTH HALF (1/2) OF THE NORTHWEST QUARTER (1/4) OF SECTION 22, T 3 N, R 9 E, JACKSON TOWNSHIP, WOOD COUNTY, OHIO

"Bearings used hereon are based on an assumed meridian and are for the express purpose of showing angular measurements."

Jackson B 254

- OIL CENTER ROAD -

NW Corner
Section 22



Scale 1" = 100'

LEGEND

- A - Found Mag nail from previous survey.
- B - Set Mag nail this survey.
- C - Set iron pin w/cap this survey

- MILTON ROAD -

N 0°00'00" E

West Line NW 1/4 Section 22

Clarence Ferrell, ETAL.
Deed Volume 2220, Page 762
Parcel No. G24-309-2200-00-006.000

Clarence Ferrell, ETAL.
Deed Volume 2220, Page 762
Parcel No. G24-309-2200-00-004.000

Clarence Ferrell, ETAL.
Deed Volume 2220, Page 762
Parcel No. G24-309-2200-00-005.000

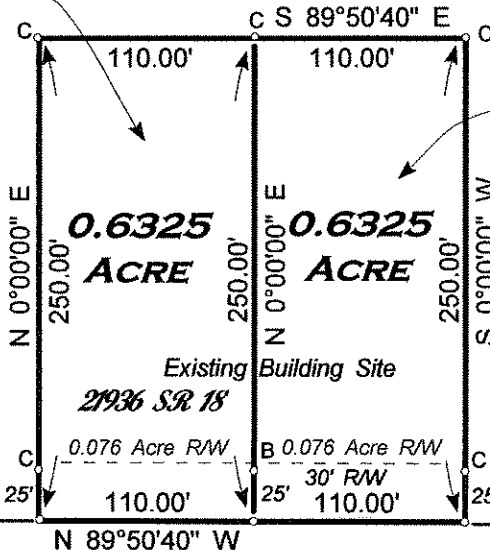

SW Corner
NW 1/4 Section 22

335.00'

SE Corner
NW 1/4 Section 22

- STATE ROUTE 18 - (60' R/W)

September 2013

I HEREBY CERTIFY THIS SURVEY TO BE CORRECT TO THE BEST OF MY KNOWLEDGE.

Herbert Behrman

HERBERT BEHRMAN, Reg. Surveyor No. 5778
300 South First Street, Hamler, Ohio 43524

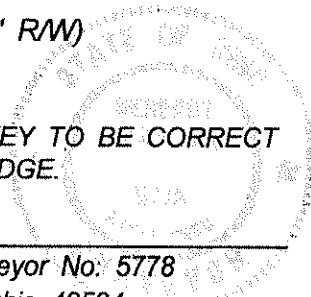

Placement Survey

Jackson B 254