

JACKSON  
A  
290

# Plat of Survey

Being a part of the Northwest quarter (1/4)  
of Section 14, Township 3 North, Range 9 East,  
Jackson Township, Wood County, Ohio.

For: John Avery & Mary Lou Evinger

Deed Ref: OR 3318, Pg. 937  
PPN: G24-309-14000003000

& Farm Girls, LLC.

Deed Ref: OR 3335, Pg. 617  
PPN: G24-309-14000004.000

Adjacent Owner:

- Ⓐ Margaret Bostleman  
705/340
- Ⓑ Glenn R. & Mary Lynn Corbin, Trustees  
OR 2697, Pg. 297

Survey Reference:  
Jackson # 3

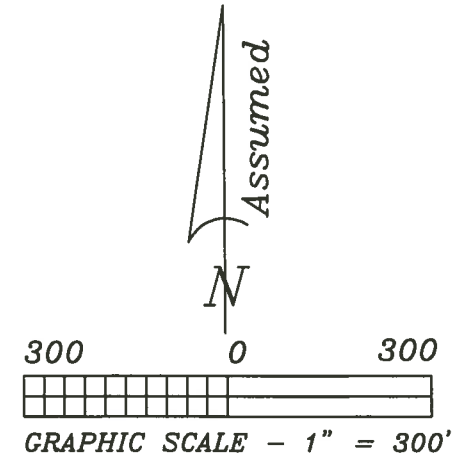

I hereby certify this survey and notes to be correct to the best of my knowledge.

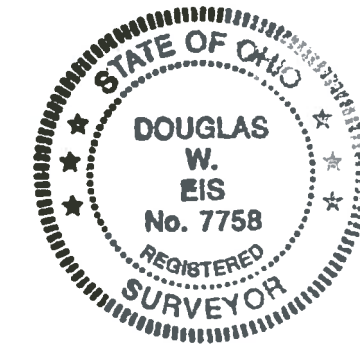

*Douglas W. Eis*  
 Douglas W. Eis  
 Registered Surveyor No. 7758  
 D.W. Eis Surveying  
 16-883 St. Rt. 281  
 Holgate, Ohio 43527  
 (419) 762-5468  
 April 24, 2018  
 Survey No. B2711-WO-J-6-13-18  
 Revised 8-29-18; Revised Combined

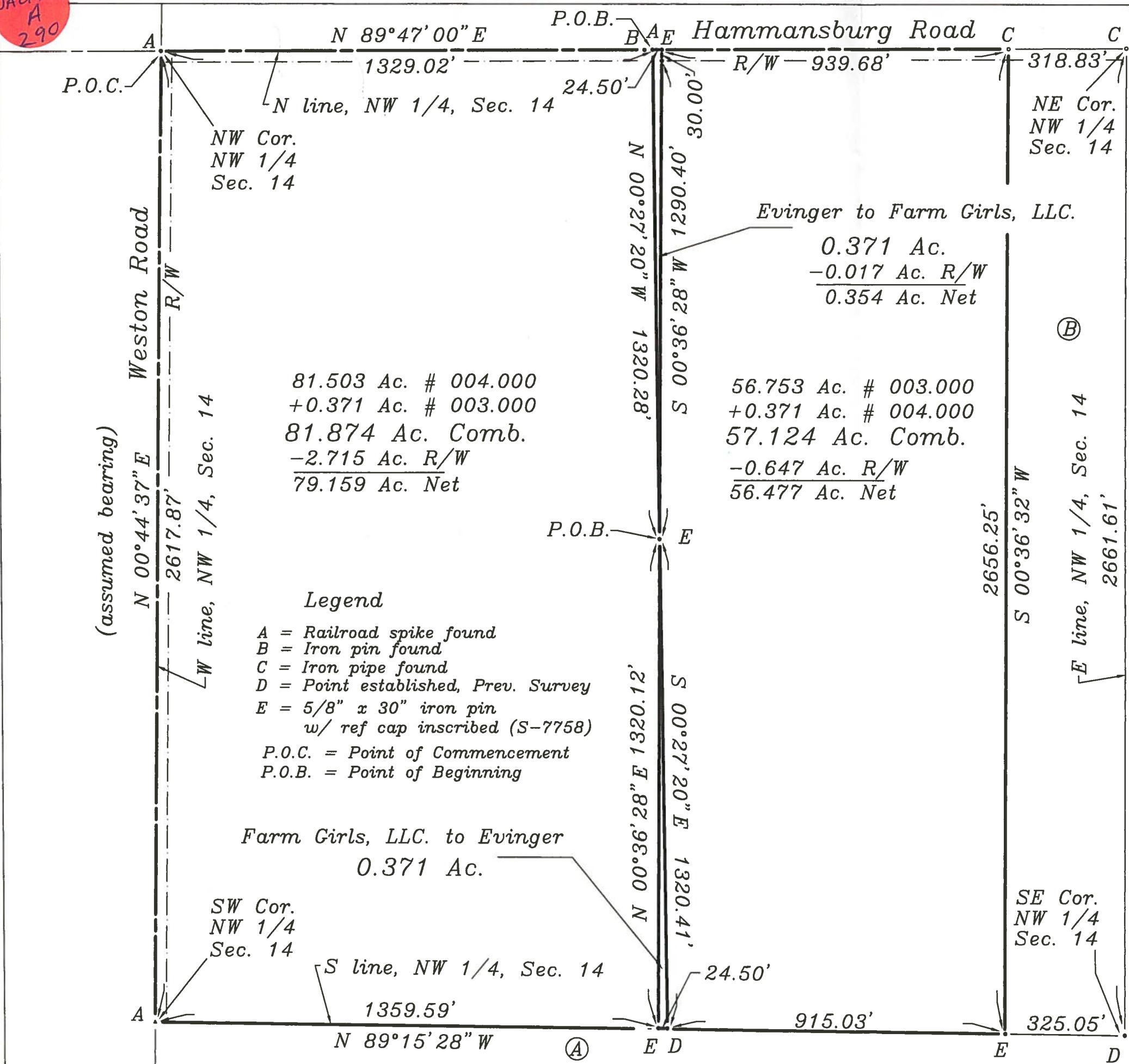

JACKSON  
A  
290