

267
JACKSON

XERO COPY

XERO COPY

XERO COPY

SURVEY
in
N.W. 1/4, Sec. 9, Jackson Twp.
Wood Co., O.

Iron pipe set at points shown thus ⊙
Control points shown thus *

- *A-N.W. Corner Sec. 9 (set from Wood County references)
- *B-Split of bridge at Jackson Cut Off.
- *C-" " " " ditch 1/2 mile south of "A"
- *D-Center of 10" Box Elder at ground level.

Marjorie Neiling property.

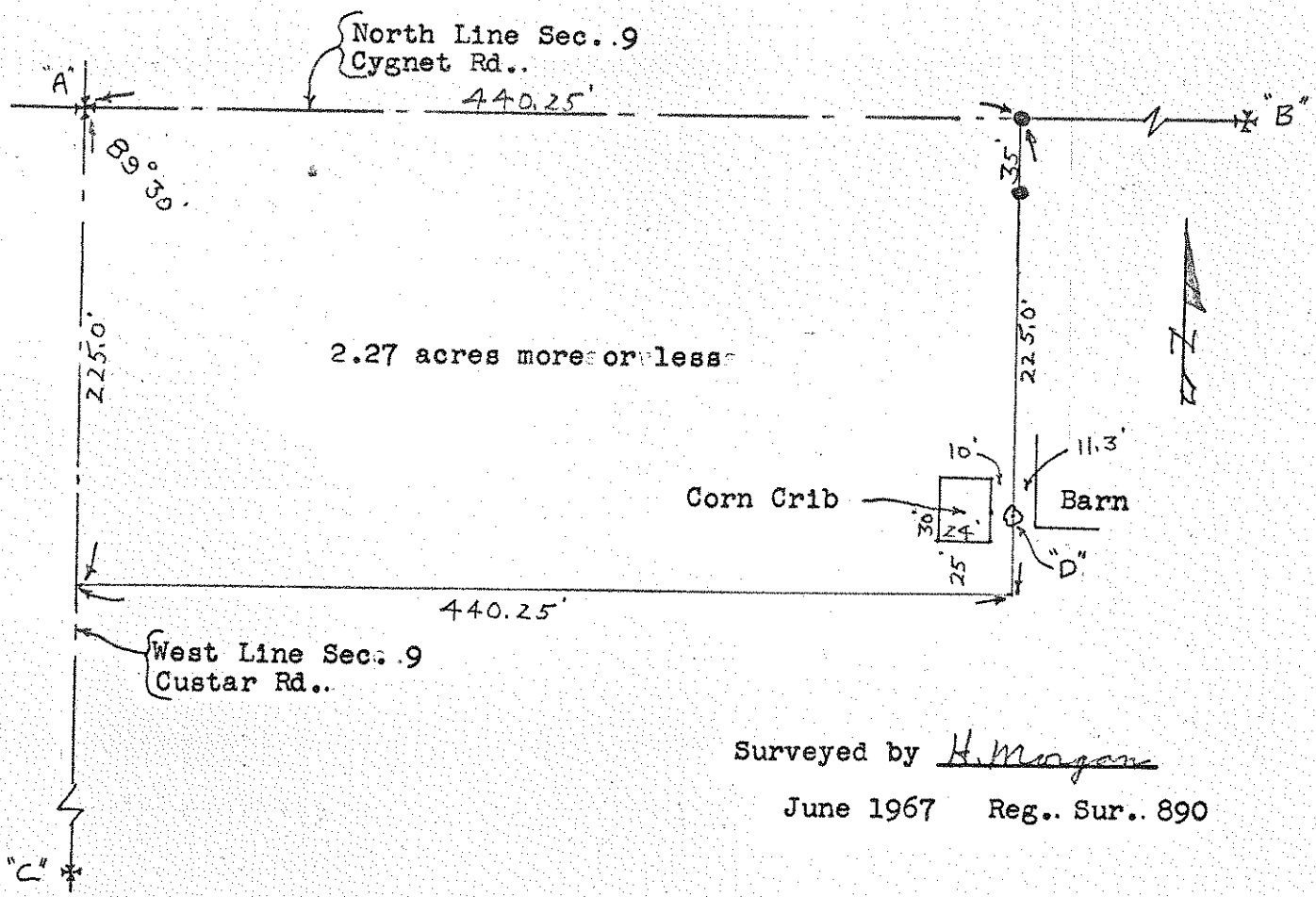

Surveyed by H. Morgan

June 1967 Reg. Sur. 890

267
JACKSON