

SURVEY OF PART OF THE EAST HALF (1/2) OF THE NORTHWEST FRACTIONAL QUARTER (1/4) OF SECTION 6, T 3 N, R 9 E, JACKSON TOWNSHIP, WOOD COUNTY, OHIO.

"Bearings used hereon are based on an assumed meridian and are for the express purpose of showing angular measurements."

Jackson
D
141

- JERRY CITY ROAD - 60' RW

NE Corner Fr. NW 1/4 Section 6

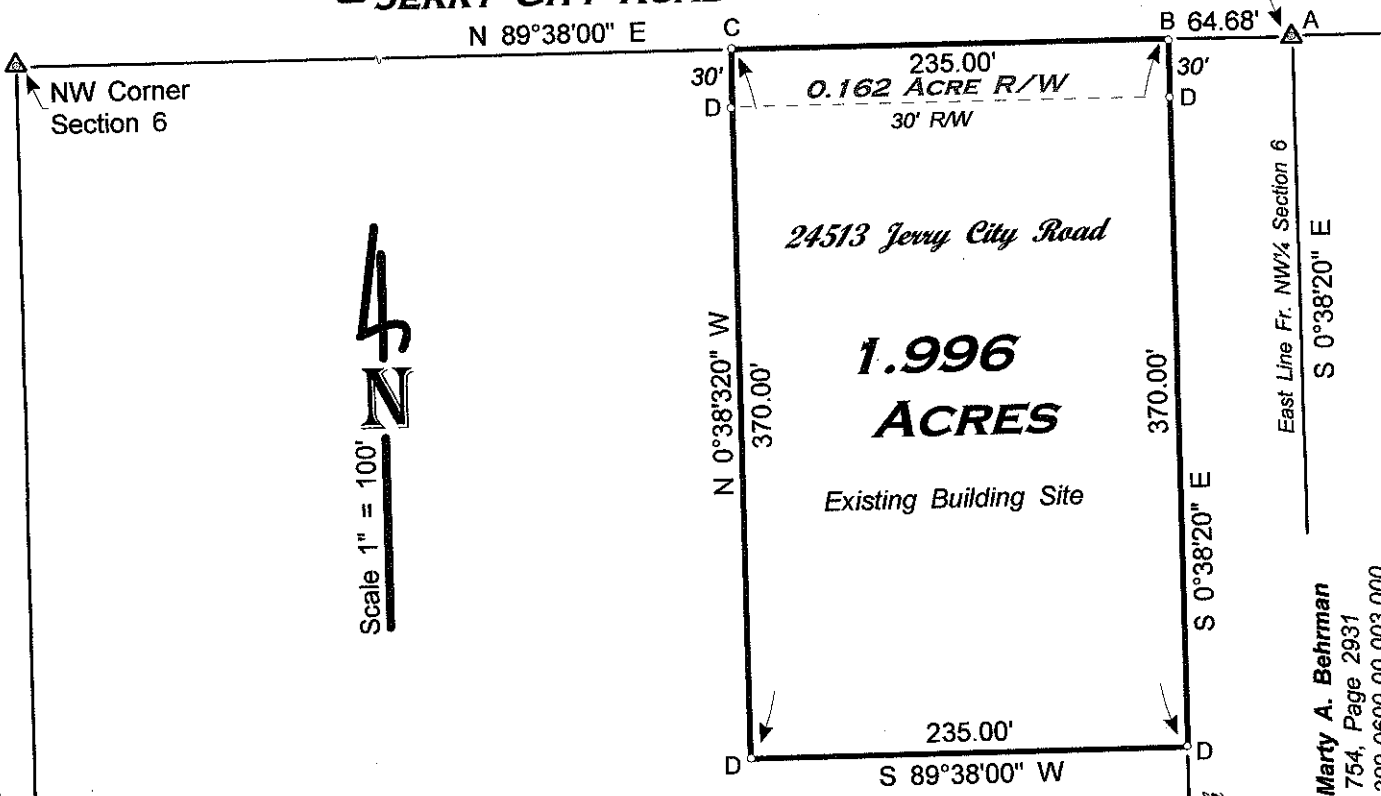

- HENRY WOOD COUNTY LINE ROAD -



Delbert & Lorna Behrman, Trustees
Deed Volume 2287, Page 188
Parcel No. G24-309-0600-00-004.000

East Line Fr. NW 1/4 Section 6
S 0°38'20" E

Timothy S. & Marty A. Behrman
Deed Volume 754, Page 2931
Parcel No. G24-309-0600-00-003.000

LEGEND

- A - Found railroad spike from previous survey.
- B - Found PK nail from previous survey.
- C - Set Mag nail this survey.
- D - Set iron pin w/cap this survey.

Reference Survey: Survey No. B-144
Wood County Engineer's Record of Surveys.

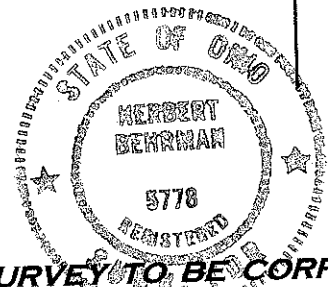

AUGUST 2011 I HEREBY CERTIFY THIS SURVEY TO BE CORRECT TO THE BEST OF MY KNOWLEDGE.

Delbert Behrman
HERBERT BEHRMAN, REG. SURVEYOR No. 5778
300 SOUTH FIRST STREET, HAMLER, OHIO 43524

Jackson
D
141