

**SURVEY OF PART OF THE EAST HALF (1/2) OF SECTION 3,  
T 3 N, R 9 E, JACKSON TOWNSHIP, WOOD COUNTY, OHIO.**

"Bearings used hereon are based on an assumed meridian and are for the express purpose of showing angular measurements."

**- JERRY CITY ROAD - (60' RW)**

Jackson B 242

Scale 1" = 400'

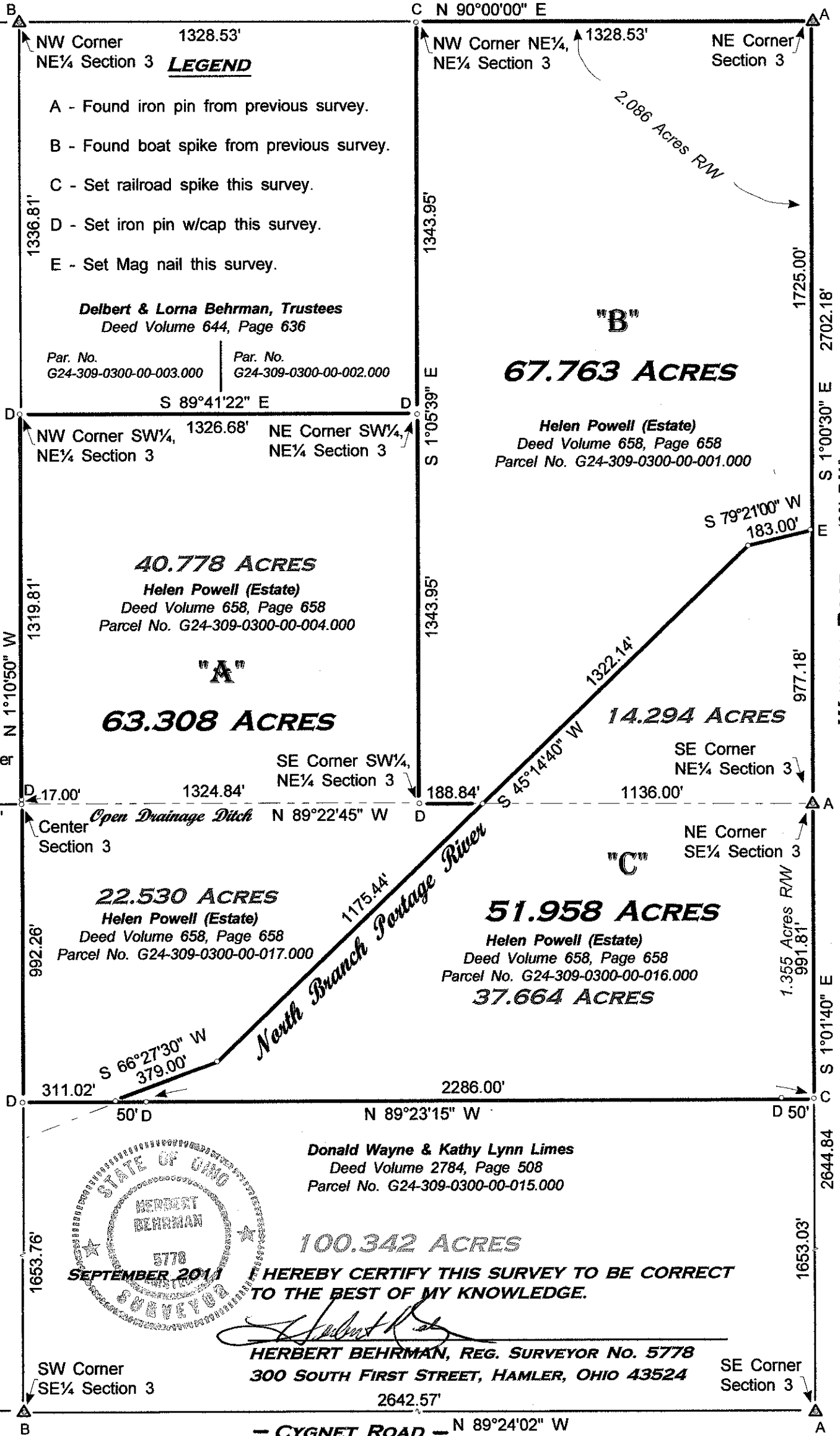

NW Corner 1328.53'  
NE 1/4 Section 3 **LEGEND**

- A - Found iron pin from previous survey.
- B - Found boat spike from previous survey.
- C - Set railroad spike this survey.
- D - Set iron pin w/cap this survey.
- E - Set Mag nail this survey.

**Delbert & Lorna Behrman, Trustees**  
Deed Volume 644, Page 636

Par. No. G24-309-0300-00-003.000 | Par. No. G24-309-0300-00-002.000

**"B"**  
**67.763 ACRES**

**Helen Powell (Estate)**  
Deed Volume 658, Page 658  
Parcel No. G24-309-0300-00-001.000

**40.778 ACRES**

**Helen Powell (Estate)**  
Deed Volume 658, Page 658  
Parcel No. G24-309-0300-00-004.000

**"A"**  
**63.308 ACRES**

**14.294 ACRES**

**51.958 ACRES**

**Helen Powell (Estate)**  
Deed Volume 658, Page 658  
Parcel No. G24-309-0300-00-016.000  
**37.664 ACRES**

**22.530 ACRES**

**Helen Powell (Estate)**  
Deed Volume 658, Page 658  
Parcel No. G24-309-0300-00-017.000

**Donald Wayne & Kathy Lynn Limes**  
Deed Volume 2784, Page 508  
Parcel No. G24-309-0300-00-015.000

**100.342 ACRES**

**HEREBY CERTIFY THIS SURVEY TO BE CORRECT  
TO THE BEST OF MY KNOWLEDGE.**

*Herbert Behrman*

**HERBERT BEHRMAN, REG. SURVEYOR NO. 5778**  
**300 SOUTH FIRST STREET, HAMLER, OHIO 43524**

SW Corner SE 1/4 Section 3

SE Corner Section 3

**- CYGNET ROAD - N 89°24'02" W**

Larry J. Ickes  
Deed Volume 737, Page 205  
Parcel No. G24-309-0300-00-008.000

Douglas, John & Steven Powell  
Deed Volume 759, Page 255  
Parcel No. G24-309-0300-00-009.000  
Parcel No. G24-309-0300-00-010.000

Jackson B 242

