

# SURVEY OF ACREAGE PARCELS

NORTHEAST QUARTER OF SECTION 33, TOWNSHIP 3, RANGE 10  
 NORTH AND EAST OF THE FIRST PRINCIPLE MERIDIAN  
 TOWNSHIP OF HENRY, COUNTY OF WOOD, STATE OF OHIO

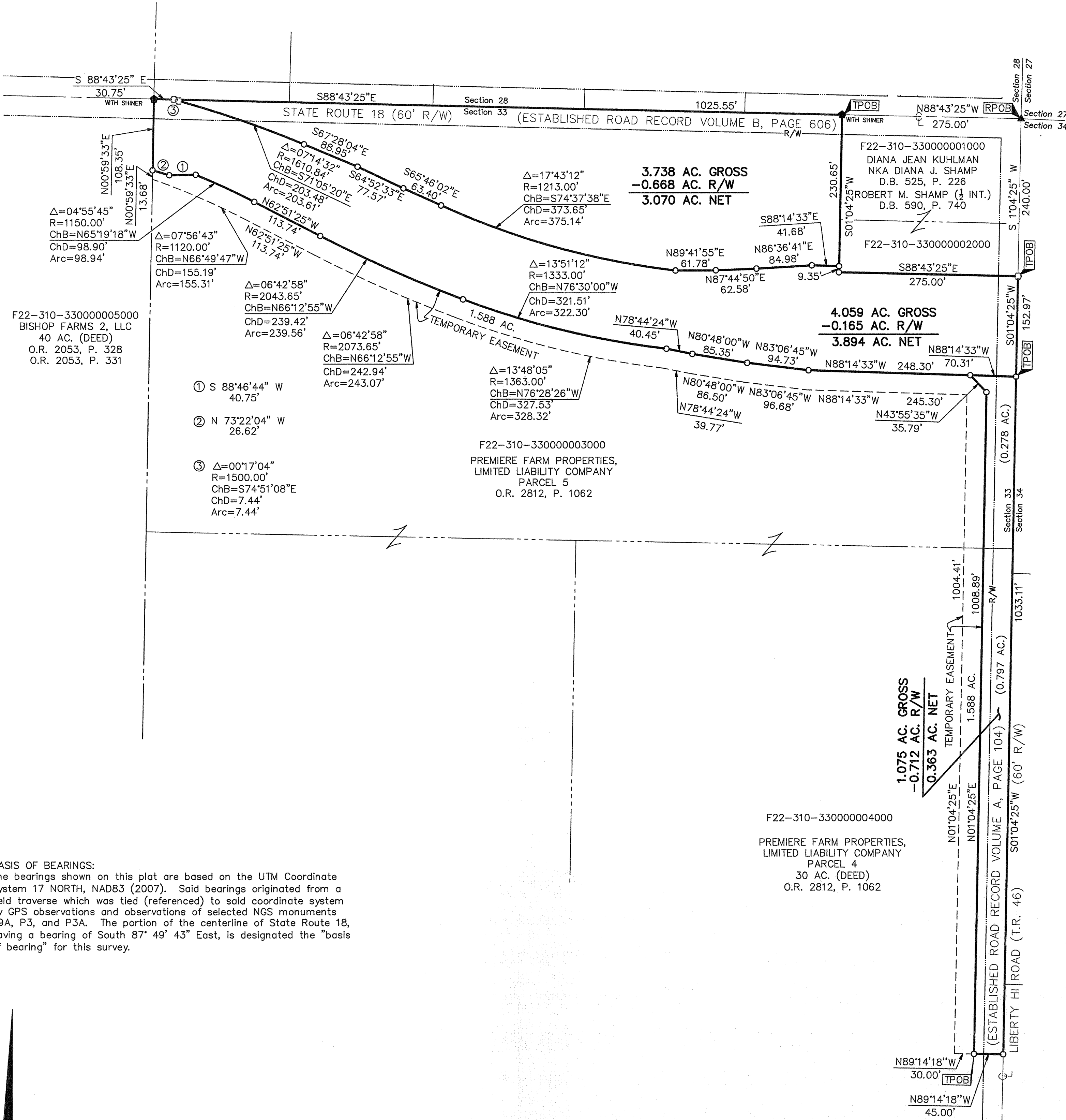

**BASIS OF BEARINGS:**

The bearings shown on this plat are based on the UTM Coordinate System 17 NORTH, NAD83 (2007). Said bearings originated from a field traverse which was tied (referenced) to said coordinate system by GPS observations and observations of selected NGS monuments P9A, P3, and P3A. The portion of the centerline of State Route 18, having a bearing of South 87° 49' 43" East, is designated the "basis of bearing" for this survey.

- = STONE FND.
  - = MON. FND.
  - = I.P. FND.
  - = I.P. SET
  - = MAG. NAIL FND.
  - = MAG. NAIL SET
  - ▲ = R.R. SPK. FND.
  - ▲ = R.R. SPK. SET
  - = P.K. NAIL FND.
- I.P. Set are 13/16" I.D. iron pipe with cap inscribed EMHT INC

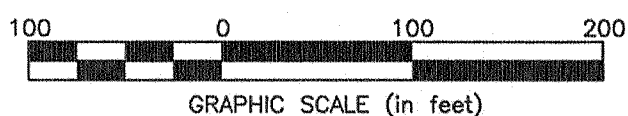

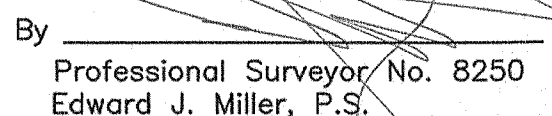
By  Date 3/30/10  
 Professional Surveyor No. 8250  
 Edward J. Miller, P.S.

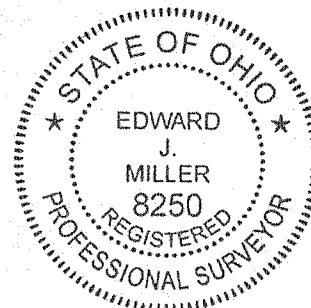

<b>EMHT</b> Evans, Mechwart, Hambleton & Tilton, Inc. Engineers • Surveyors • Planners • Scientists 5500 New Albany Road, Columbus, OH 43054 Phone: 614.775.4500 Toll Free: 888.775.3648 emht.com		Date: January 27, 2010
Scale: 1" = 100'		Job No: 2009-1333
Sheet: 1 of 1		
REVISIONS		
MARK	DATE	DESCRIPTION
tb	3/30/10	Revised 4.059 Ac. Tract and 1.588 Ac. Temporary Easement