

629 HENRY

# Survey For NorthPoint Development

N $\frac{1}{2}$  of the NW $\frac{1}{4}$  of Section 33, T3N, R10E  
Henry Township, Wood County, Ohio

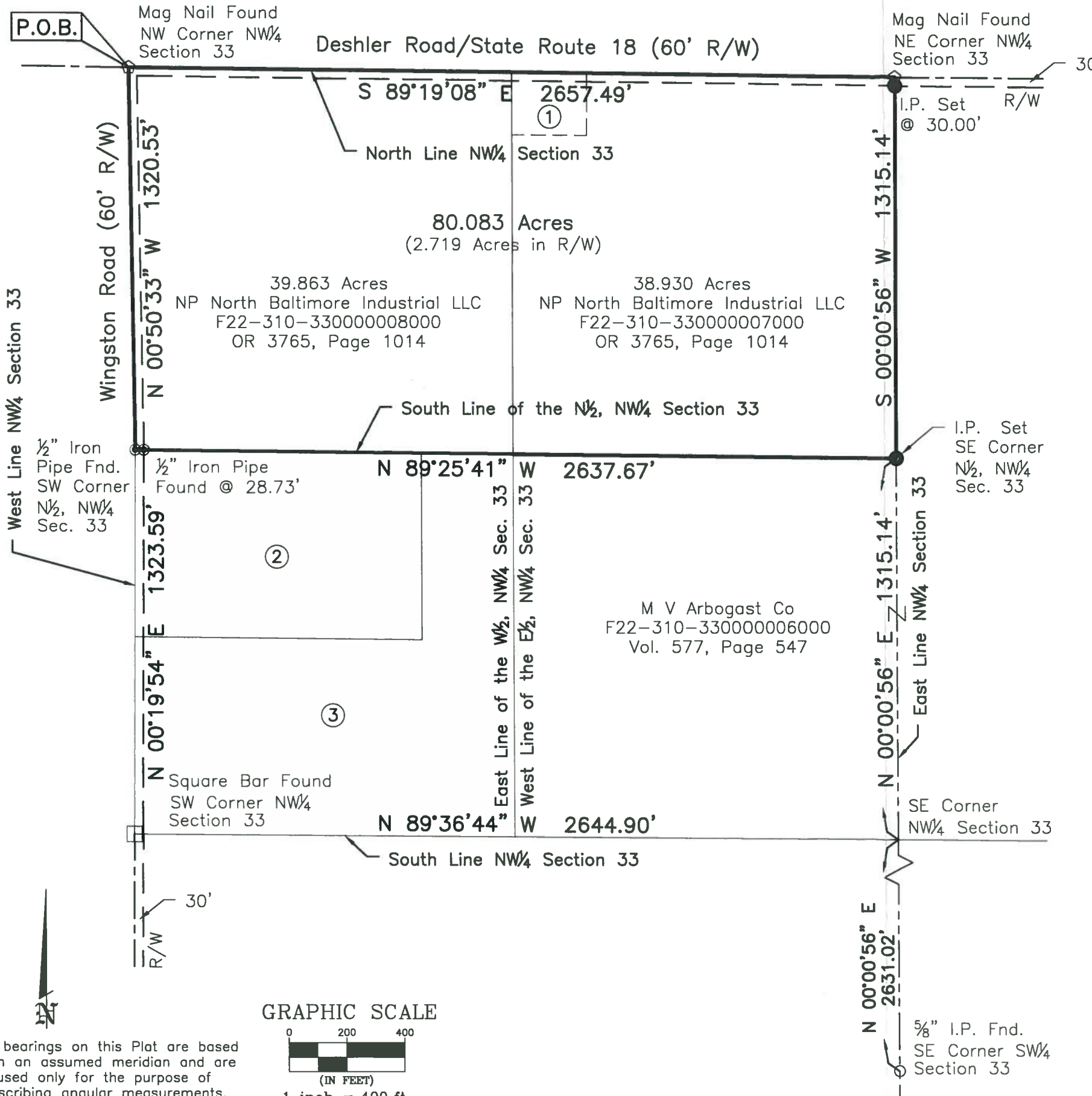

### Survey References

Survey by Edward A. Van Horn, P.S.#6563 for Franklin & Dorothy Apple dated 9-10-02 Henry Township File# 424

Survey by Edward A. Van Horn, P.S.#6563 Henry Township File# 187

Survey by Steven T. Heyl, P.S.#7888 for CSX Railroad dated Dec. 20, 2006 Henry Township File# 498A

Survey by Askins Mercer Assoc. for James Sterling dated 9-13-78 Henry Township File# 113

Deeds as Shown on Survey

### Parcel Owners

- ① 1.290 Acres  
NP North Baltimore Industrial LLC  
F22-310-330000007001  
OR 3784, Page 821
- ② Premiere Farm Properties LLC  
F22-310-330000009000  
OR 3009, Page 214
- ③ Eloise P. Matthes LE, Etal  
F22-310-330000010000  
OR 3019, Page 805

### Survey Legend

- Iron Pin Set (I.P. Set) (5/8"x30" Rebar W/ Peterman Associates Cap)
- ⊙ 1/2" Iron Pipe Found
- ⊙ 5/8" Iron Pin Found
- ⊠ Mag Nail Found
- Square Bar Found
- Road Right-of-Way
- Road Centerline
- Property Boundary
- Parcel Line
- Section Line



Date: 9/4/20

*Nick E. Nigh* 9-11-2020

NICK E. NIGH, P.S. #7384  
PETERMAN ASSOCIATES, INC.  
PH: 419-422-6672  
3480 N. MAIN STREET  
FINDLAY, OHIO 45840

Dwg By KCC

Project No. 20-0304

629 HENRY

The bearings on this Plat are based upon an assumed meridian and are used only for the purpose of describing angular measurements.

