

639 HENRY

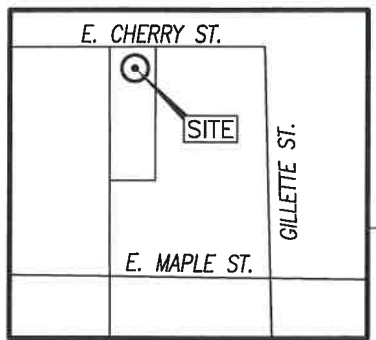

STATE OF OHIO  
COUNTY OF WOOD  
TOWNSHIP OF HENRY  
SECTION 26  
TOWNSHIP 3N  
RANGE 10E

BASIS OF BEARINGS ARE BASED UPON  
GPS EQUIPMENT AND PROCEDURES OF  
THE OHIO STATE PLANE COORDINATE  
SYSTEM, ZONE 3401 OHIO NORTH, AND  
IS USED TO DENOTE ANGLES

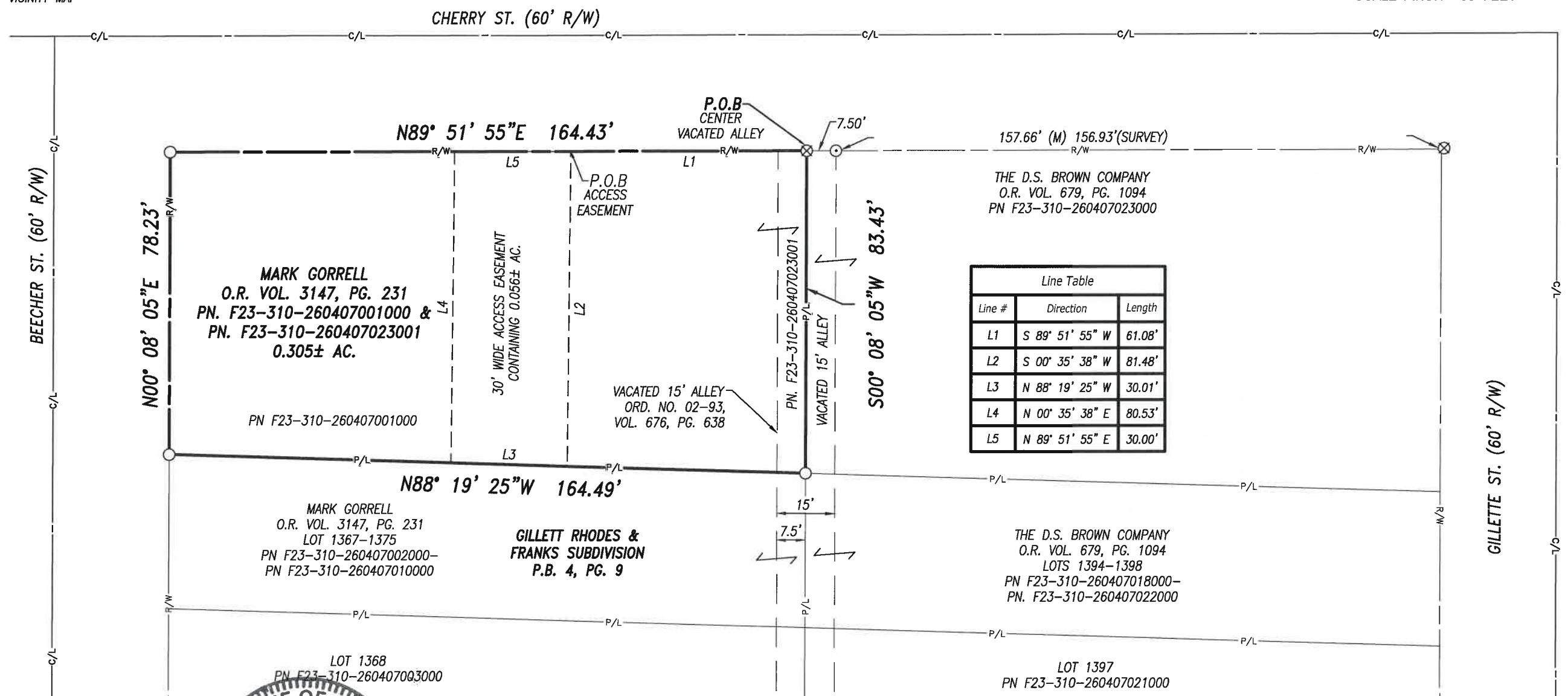
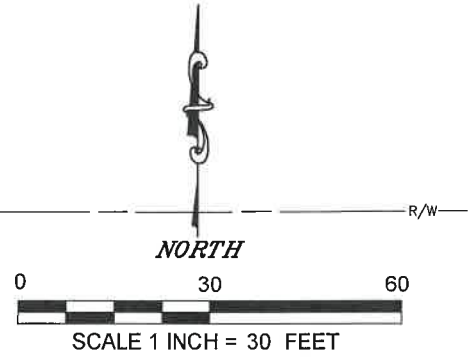

Line Table		
Line #	Direction	Length
L1	S 89° 51' 55" W	61.08'
L2	S 00° 35' 38" W	81.48'
L3	N 88° 19' 25" W	30.01'
L4	N 00° 35' 38" E	80.53'
L5	N 89° 51' 55" E	30.00'

I HEREBY CERTIFY THAT THE PLAT SHOWN  
HEREON WAS DONE FROM AN ACTUAL  
SURVEY, BY ME OR UNDER MY SUPERVISION  
IN JULY 2021, AND THAT SAID PLAT  
CORRECTLY REPRESENTS SAID SURVEY

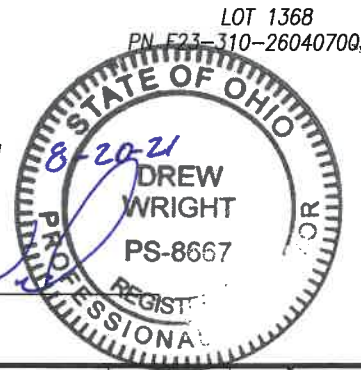

DREW W. WRIGHT P.S. #8667

- LEGEND**
- SET 5/8" CAPPED REBAR STAMPED "TEAM FISHEL"
  - ⊙ 5/8" REBAR FOUND OR AS NOTED
  - ⊗ CAPPED PIN FOUND ILLEGIBLE

**REFERENCES**

ASKINS MERCER INC. SURVEY 9-22-92 #195A  
PLAT OF GILLETT, RHODES & FRANKS ADDITION  
COUNTY TAX MAPS  
DEEDS AS NOTED

REV	DATE	DESCRIPTION	BY	CKD	APP'D
07/21			DW		MLH
08/21		Update Client Name			
DRAWN: DWW			ENGINEERED: ###		APPROVED: ###

**SURVEY FOR OHIO POWER COMPANY**

BEING PART OF THE PLAT OF THE GILLETT, RHODES AND FRANKS SUBDIVISION,  
NORTH OF LOT 1367 AND/OR ADJACENT TO BEECHER AND CHEERY STREET, AND THE  
WEST HALF OF ADJACENT ALLEY, VILLAGE OF NORTH BALTIMORE, WOOD COUNTY, OHIO

PLAN PREPARED BY:



1366 Dublin Road  
Columbus, Ohio 43215  
PHONE: 614-850-4400  
FAX: 614-850-7170

ADDRESS: BEECHER STREET NORTH BALTIMORE, OH. 45872		SCALE: 1"=30'	SHEET: 1
PROJECT NUMBER: 80356683	DATE: 07-09-2021	SHEET: 1 OF 1	

639 HENRY