

Henry A 542

BOUNDARY SURVEY FOR STERLING

BEING A PART OF THE NW 1/4 AND PART OF THE SW 1/4 OF SECTION 22,
T3N, R10E, TOWNSHIP OF HENRY, COUNTY OF WOOD, STATE OF OHIO
59.551 Acs

JACK H. STERLING
PARCEL#: F22-310-220000006000
V.571, P.478

JACK E. & DONNA JEAN STERLING
PARCEL#: F22-310-220000005000
V.2328, P.1094

JACK E. & DONNA JEAN STERLING
PARCEL#: F22-310-220000005000
V.2328, P.1094

59.551 Acs
(0.668 Acs IN R/W)
29.456 Acs IN NW1/4 SEC. 22
30.095 Acs IN SW1/4 SEC. 22

JACK E. & DONNA JEAN STERLING
PARCEL#: F22-310-220000007000
V.665, P.195

JO LYNN STEWART
PARCEL#: F22-310-220000009000
V.764, P.254

DONALD L. STEWART JR. &
JO LYNN STEWART
PARCEL#: F22-310-220000008000
V.531, P.841

JOHN P. KELLEY
PARCEL#: F22-310-220000001000
V.2530, P.916

GLENN A. WELLS & MELINDA K. WELLS
& TERRY G. HURST & NANCY L. HURST
PARCEL#: F22-310-220000016002
V.2898, P.355

LIBERTY HI RD. (60' R/W)

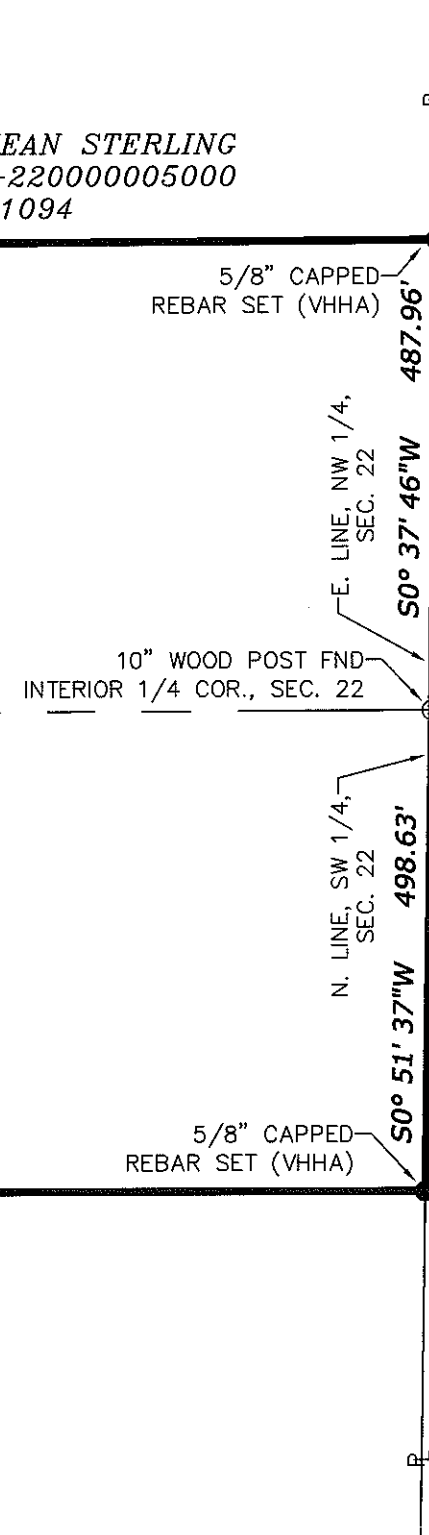
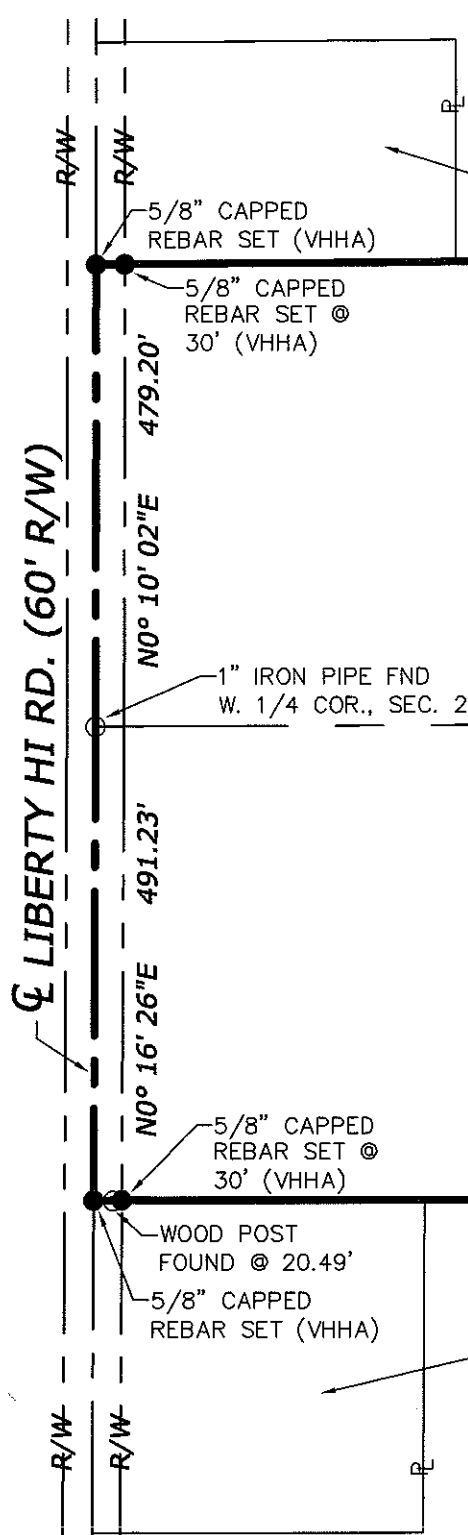

VH

Van Horn Hoover
& Associates, Inc.

SURVEYING
CIVIL ENGINEERING
LAND USE PLANNING
GPS/GIS CONSULTANTS

P.O. BOX 612
FINDLAY, OH 45839
(419) 423-5630

www.VanHornHoover.com
E-Mail: Info@VanHornHoover.com

PREPARED FOR:

STERLING

BOUNDARY SURVEY

REVISIONS		
MARK	DATE	DESCRIPTION

PLOTS SCALE: 1:1

DRAWN: AS CHECKED: EVH

DRAWING SCALE: 1"=200'

DATE: 2/2/12

JOB NUMBER: Z:\PROJECTS\11779\11779.dwg

SHEET NUMBER: S1

LEGEND

- △ ○ MONUMENTATION FOUND, AS MARKED
 - ✕ ✕ SECTION CORNERS, AS MARKED
 - ▲ MONUMENTATION SET, AS MARKED
 - 5/8" X 30" REBAR SET, MARKED W/ ORANGE PLASTIC CAP "VHHA"
- P.O.B. POINT OF BEGINNING
P.O.C. POINT OF COMMENCEMENT
R/W RIGHT-OF-WAY

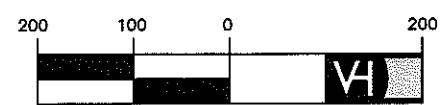
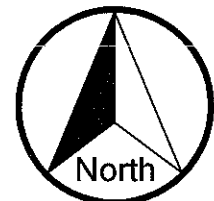

(IN FEET)
1 inch = 200 ft.

NOTE:
ALL BEARINGS SHOWN ARE BASED ON OHIO GRID STATE PLANE COORDINATES, NORTH ZONE. ALL DISTANCES SHOWN HEREON ARE GROUND DISTANCES.

CERTIFY THAT ON 2-3-12 THIS SURVEY WAS PERFORMED AND COMPLETED BY MYSELF OR UNDER MY DIRECT SUPERVISION AND WAS DONE WITHOUT THE BENEFIT OF A TITLE COMMITMENT.

(Signature)
EDWARD A. VAN HORN, P.S.
REG. NO. 6563

Henry A 542