

610
HENRY

HAMMANSBURG RD.

NE Cor. Sec. 17
Boat spike fd.
Co. Refs.

iron pin set

p.k. nail set

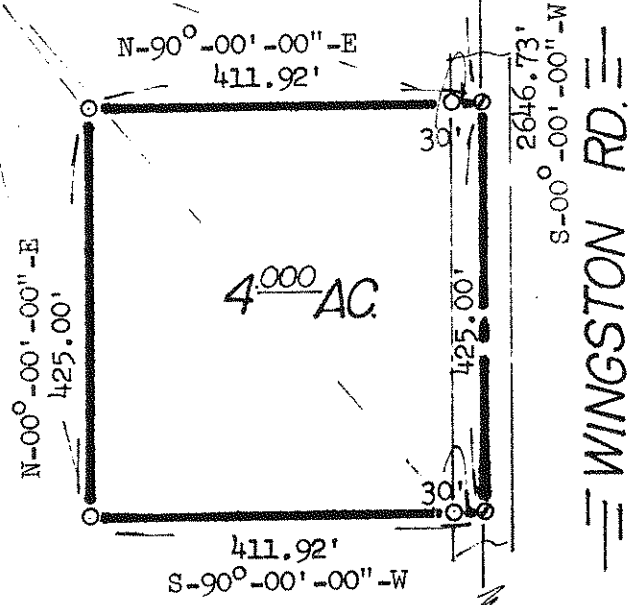

This plat was prepared for the exclusive use of the client named below. Said certificate does not extend to any unnamed person without an express recertification by the surveyor naming said person.

We hereby certify the above described parcel was surveyed to the best of our knowledge with information available to us.

The bearings referred to herein are based upon an assumed meridian and are used only for purpose of angular measurement.

Larry D. Askins
Larry D. Askins - Registered Surveyor - #6254

E $\frac{1}{4}$ Post Sec. 17
iron pin fd.
Co. Refs.

OHIO OIL ROAD

CLIENT

Virgil W. Peters Farm

TITLE

Land Survey-Pt. NE $\frac{1}{4}$, Sec. 17, T3N-R10E,
Henry Twp., Wood Co., Ohio

scale
1"=200'

drawn
LDA

ASKINS MERCER INC.

ref. no.
8614-S

date
3-31-86

610
HENRY