

Henry A 640

PLAT OF SURVEY

STATE OF OHIO, COUNTY OF WOOD, TOWNSHIP OF HENRY,
A PORTION OF THE NE 1/4 OF THE NW 1/4 OF SECTION 16,
TOWNSHIP 3 NORTH, RANGE 10 EAST, FIRST PRINCIPAL MERIDIAN

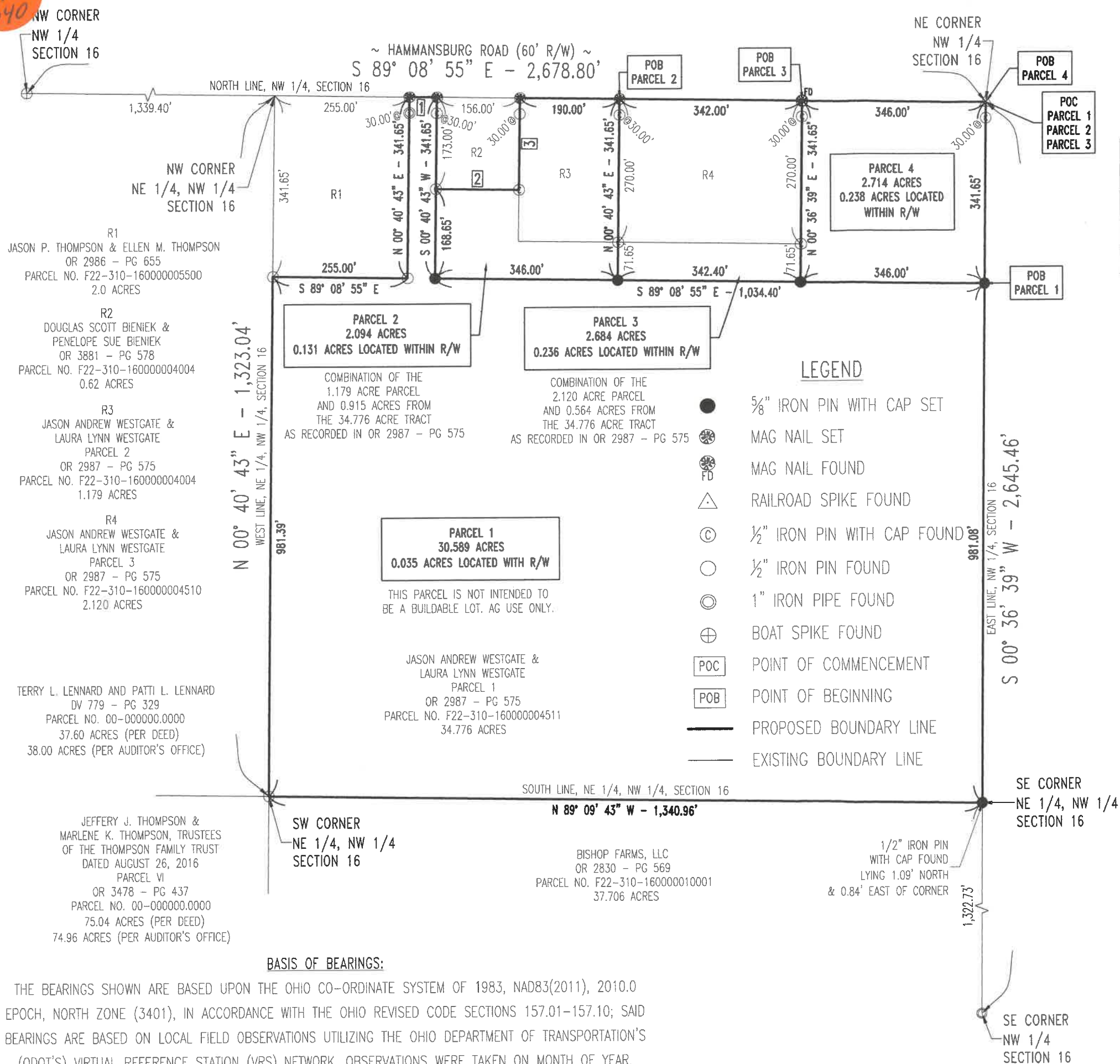

LINE TABLE		
LINE #	DIRECTION	LENGTH
1	S 89° 08' 55" E	50.40'
2	S 89° 08' 55" E	156.00'
3	N 00° 40' 43" E	173.00'

- NOTES:
- 1) THIS SURVEY WAS PERFORMED WITHOUT THE BENEFIT OF A TITLE EXAMINATION AND DOES NOT REPRESENT A TITLE REPORT OR A GUARANTEE OF TITLE. THERE MAY BE APPARENT, RECORDED, OR UNRECORDED EASEMENTS NOT SHOWN ON THIS DRAWING.
 - 2) THIS SURVEY USED THE LATEST RECORDED DEEDS AT THE DATE OF THIS SURVEY.
 - 3) DISTANCES SHOWN HEREON, ARE GROUND DISTANCES. TO APPROXIMATE OHIO CO-ORDINATE 1983, NORTH ZONE (3401) GRID DISTANCES MULTIPLY THE DISTANCES BY THE COMBINATION FACTOR OF 0.9999149011.
 - 4) IRON PINS CALLED FOR AS SET ARE NUMBER 5 REBAR, WITH A NOMINAL DIAMETER OF 5/8 OF AN INCH, A CROSS-SECTIONAL AREA OF 0.31 SQUARE INCHES, THIRTY (30) INCHES IN LENGTH, AND CAPPED WITH A PLASTIC YELLOW MARKER INSCRIBED WITH "NIESE/JHN-PS8727."
 - 5) FOUND MONUMENTATION IN GOOD CONDITION UNLESS OTHERWISE NOTED.

WOOD COUNTY ENGINEER'S SURVEY REFERENCE NUMBERS:
3101601-0130
3101601-0165
3101601-0184
3101601-0208
3101601-0533
3101602-0215
3101602-0217

LEGEND

- 5/8" IRON PIN WITH CAP SET
- ⊗ MAG NAIL SET
- ⊗ FD MAG NAIL FOUND
- △ RAILROAD SPIKE FOUND
- ⊙ 1/2" IRON PIN WITH CAP FOUND
- 1/2" IRON PIN FOUND
- ⊙ 1" IRON PIPE FOUND
- ⊕ BOAT SPIKE FOUND
- POC POINT OF COMMENCEMENT
- POB POINT OF BEGINNING
- PROPOSED BOUNDARY LINE
- EXISTING BOUNDARY LINE

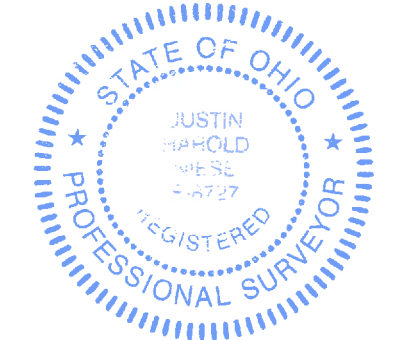

I HEREBY DECLARE THAT THE FOREGOING PLAT WAS PREPARED FROM AN ACTUAL SURVEY OF THE PREMISES, THAT TO THE BEST OF MY KNOWLEDGE, INFORMATION, AND BELIEF, CORRECTLY SHOWS THE LOCATION OF THE BOUNDARIES.

Justin H. Niese 09.13.2022
JUSTIN H. NIESE, P.E., P.S.

OHIO REGISTERED SURVEYOR NO. 8727

NIESE SURVEYING & ENGINEERING, LLC
NIESE
JHN-PS8727

SURVEY PLAT FOR:		JASON WESTGATE	
JUSTIN H. NIESE, P.E., P.S. 211 E. MAIN CROSS STREET P.O. BOX 112 MILLER CITY, OHIO 45864 567-825-1523	JOB NUMBER: 2022-74	PAGE 1/1	

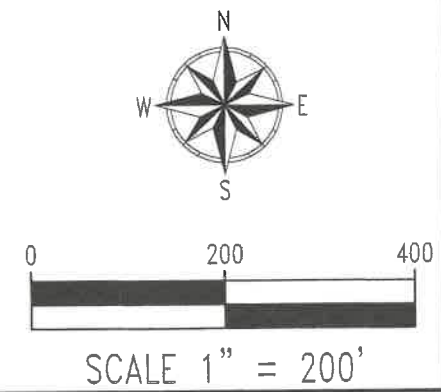

BASIS OF BEARINGS:
THE BEARINGS SHOWN ARE BASED UPON THE OHIO CO-ORDINATE SYSTEM OF 1983, NAD83(2011), 2010.0 EPOCH, NORTH ZONE (3401), IN ACCORDANCE WITH THE OHIO REVISED CODE SECTIONS 157.01-157.10; SAID BEARINGS ARE BASED ON LOCAL FIELD OBSERVATIONS UTILIZING THE OHIO DEPARTMENT OF TRANSPORTATION'S (ODOT'S) VIRTUAL REFERENCE STATION (VRS) NETWORK. OBSERVATIONS WERE TAKEN ON MONTH OF YEAR.

Henry A 640