

6 Grand Rapids B 353
SURVEY FOR: HOWARD E. WHEELER JR.
 1/4 SECTION 29
 S-N, R-9-E
 GRAND RAPIDS TOWNSHIP, WOOD CO., OHIO

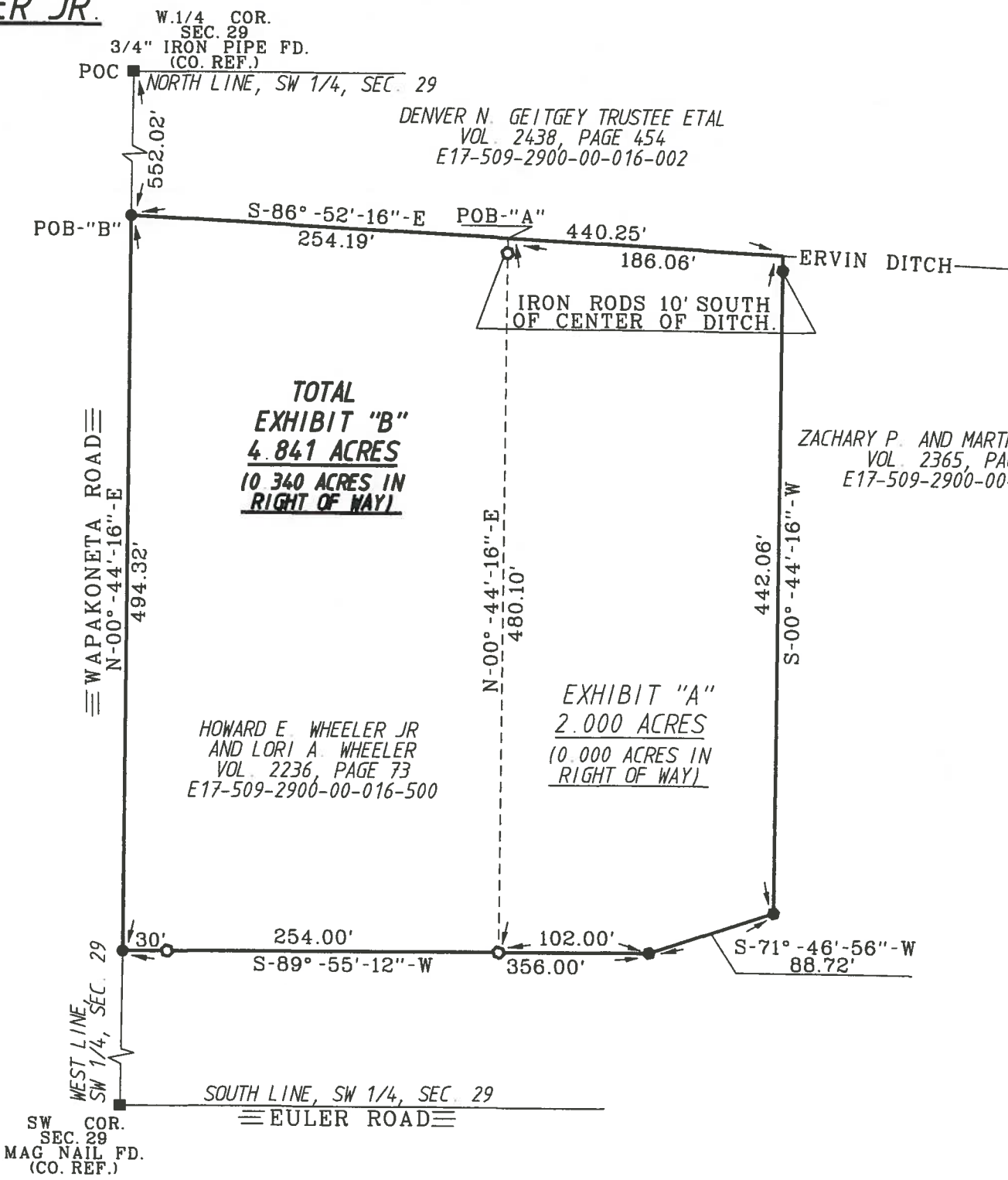

TOTAL EXHIBIT "B"
4.841 ACRES
(0.340 ACRES IN RIGHT OF WAY)

EXHIBIT "A"
2.000 ACRES
(0.000 ACRES IN RIGHT OF WAY)

HOWARD E. WHEELER JR
 AND LORI A. WHEELER
 VOL. 2236, PAGE 73
 E17-509-2900-00-016-500

DENVER N. GEITGEY TRUSTEE ETAL
 VOL. 2438, PAGE 454
 E17-509-2900-00-016-002

ZACHARY P. AND MARTHA J. GRAHAM
 VOL. 2365, PAGE 009
 E17-509-2900-00-016-003

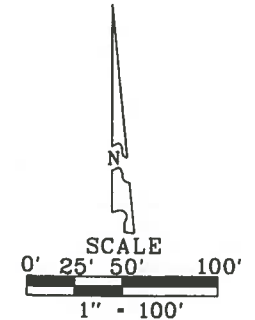

- LEGEND**
- - CAPPED 5/8 INCH IRON ROD SET "BARNHISEL S-7678"
 - - MAG NAIL SET
 - - CAPPED IRON ROD FOUND "WESTHOVEN 5602"

I HEREBY CERTIFY THIS SURVEY TO BE CORRECT AND TRUE TO THE BEST OF MY KNOWLEDGE.

Michael D. Barnhisel
 MICHAEL D. BARNHISEL
 REG. SURVEYOR #S-7678
 DATE: 09-21-2017



SURVEY REF:
 WESTHOVEN 04-23-2002
 WESTHOVEN 08-08-1999
 WESTHOVEN 04-01-2002.

THE BEARINGS REFERRED TO HEREIN ARE BASED UPON AN ASSUMED MERIDIAN AND ARE USED ONLY FOR THE PURPOSE OF ANGULAR MEASUREMENT.

(60' RECORD RIGHT OF WAY FOR WAPAKONETA ROAD AS PER WOOD COUNTY ENGINEER'S OFFICE.)

