

346 GRAND RAPIDS

Survey in the West half (1/2) of the Southwest quarter (1/4) of Section 18, T-5-N, R-9-E, Grand Rapids Twp., Wood County, Ohio.

For.. Roland R. Perry

Deed ref., Vol. 514, Pg. 778
C.T. Vol. 534, Pg. 653

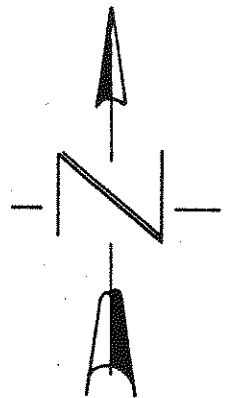
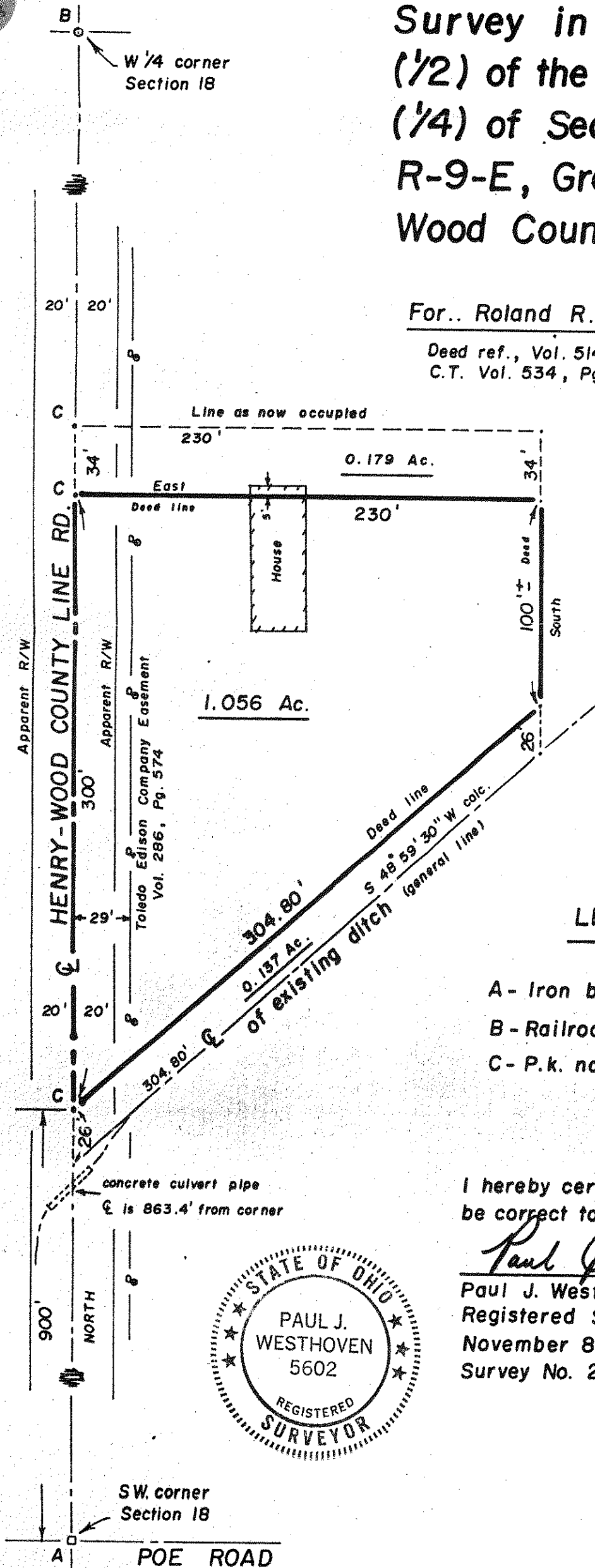

SCALE 1" = 60'

LEGEND

- A - Iron bolt found
- B - Railroad spike found
- C - P.k. nail set

I hereby certify this survey and notes to be correct to the best of my knowledge.

Paul J. Westhoven

Paul J. Westhoven
Registered Surveyor No. 5602
November 8, 1985
Survey No. 2980 - Wo - GR - 11 - 20 - 85

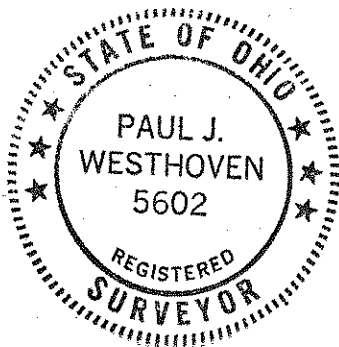

346 GRAND RAPIDS