

# SURVEY FOR: TIM OBERMYER

SW. 1/4 SECTION 09  
 T-5-N, R-9-E,  
 GRAND RAPIDS TOWNSHIP, WOOD CO., OHIO

T&T OBERMYER FARMS LLC  
 VOL. 2935, PAGE 95  
 E17-509-0900-00-016-000

T&T OBERMYER FARMS LLC  
 VOL. 2935, PAGE 95  
 E17-509-0900-00-019-000

RTJ OBERMYER LLC  
 VOL. 2824, PAGE 100  
 E17-509-0900-00-019-001

2.167 Acres  
 (0.165 Acres in  
 Right of Way)

This survey is in reference to a survey  
 by ASKINS MERCER INC. OCT. 01, 1993.

NOTE:  
 ALL CAPPED 5/8 INCH IRON RODS  
 SET ARE A MINIMUM LENGTH OF 30 INCHES.

The bearings referred to herein are  
 based upon an assumed meridian  
 and are used only for the purpose  
 of angular measurement.

(60' Record Right of Way as per  
 Wood Co. Engineer's Office)

SW COR.  
 SEC. 09  
 IRON ROD FD.  
 (CO. REF.)

N-89°-41'-20"-W  
 ≡LONG JUDSON ROAD≡

SOUTH LINE, SW 1/4, SEC. 09  
 1104.06'

S 1/4 COR.  
 SEC. 09  
 RR SPIKE FD.  
 (CO. REF.)

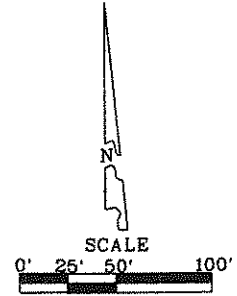
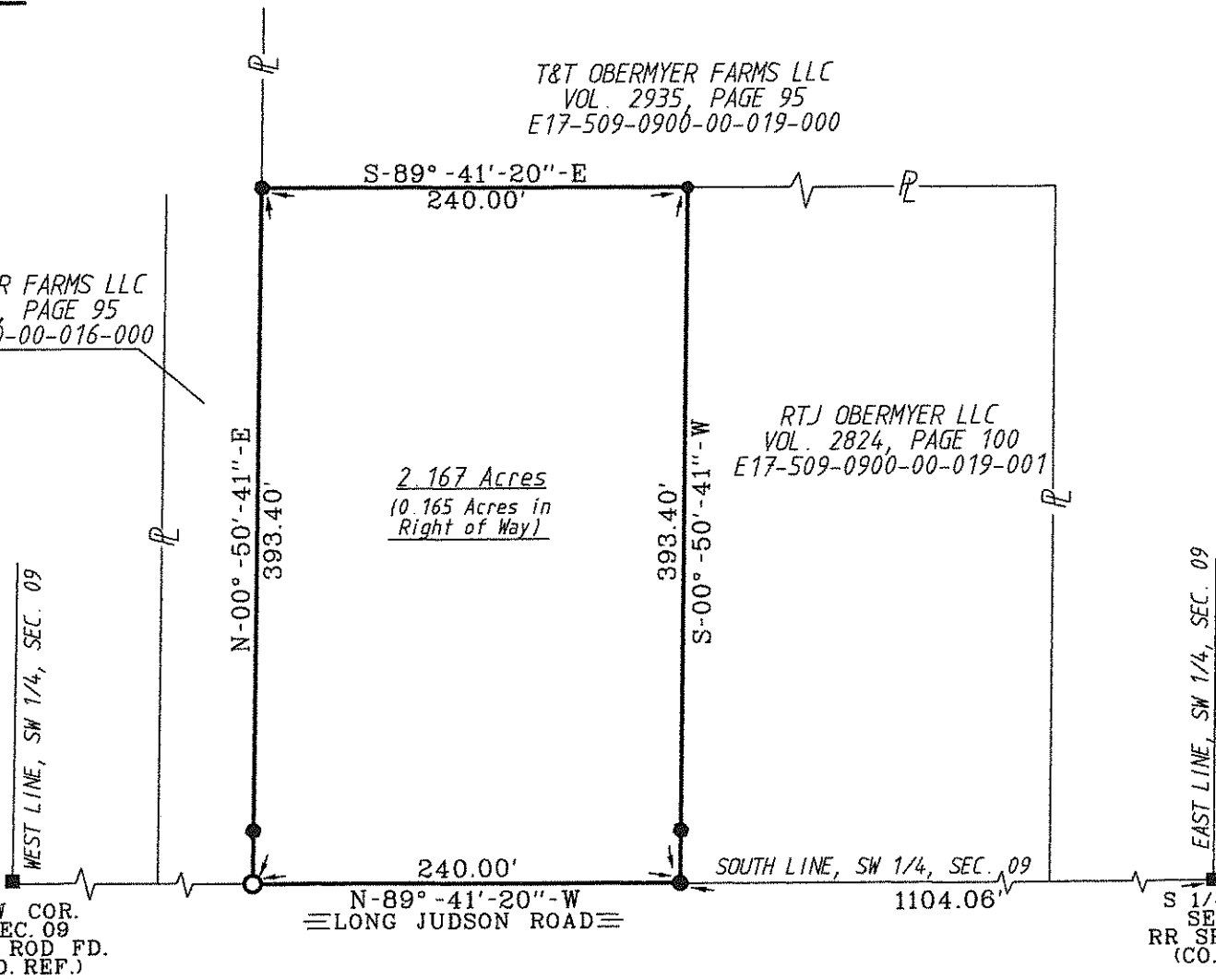

- LEGEND
- - Capped 5/8 Inch Iron Rod Set  
Stamped "BARNHISEL S-7678"
  - - Mag Nail Set
  - - P.K. Nail Found

I HEREBY CERTIFY THIS  
 SURVEY TO BE CORRECT  
 AND TRUE TO THE BEST  
 OF MY KNOWLEDGE.

*Michael D. Barnhise*  
 MICHAEL D. BARNHISEL  
 REG. SURVEYOR #S-7678  
 DATE: 4-12-15

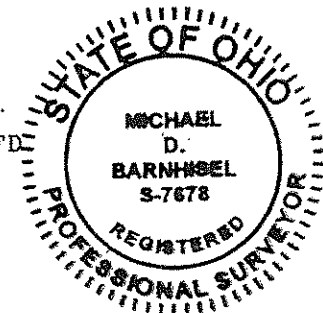

Grand Rapids  
 316