

Grand Rapids
A
356

NOTE: SURVEY BEARINGS BASED ON OHIO NORTH ZONE STATE PLANE COORDINATES OBTAINED FROM THE OHIO DOT VRS NETWORK

NOTE: ID CAP SET = REBAR PLASTIC CAP STAMPED "BOCKRATH GAB-E/S8306"

SURVEY REFERENCES
GRAND RAPIDS 218

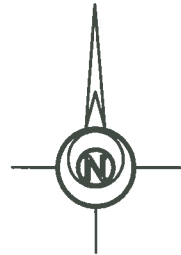

BOCKRATH
GAB-E/S8306

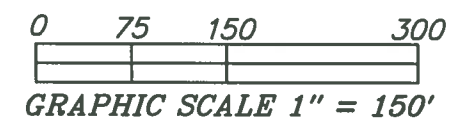

LEGEND

- 5/8 INCH REBAR W/ID CAP SET
- 5/8 INCH REBAR FOUND
- PIPE FOUND (SIZE INDICATED)
- PK-FD PK NAIL FOUND
- POB POINT OF BEGINNING
- POC POINT OF COMMENCEMENT

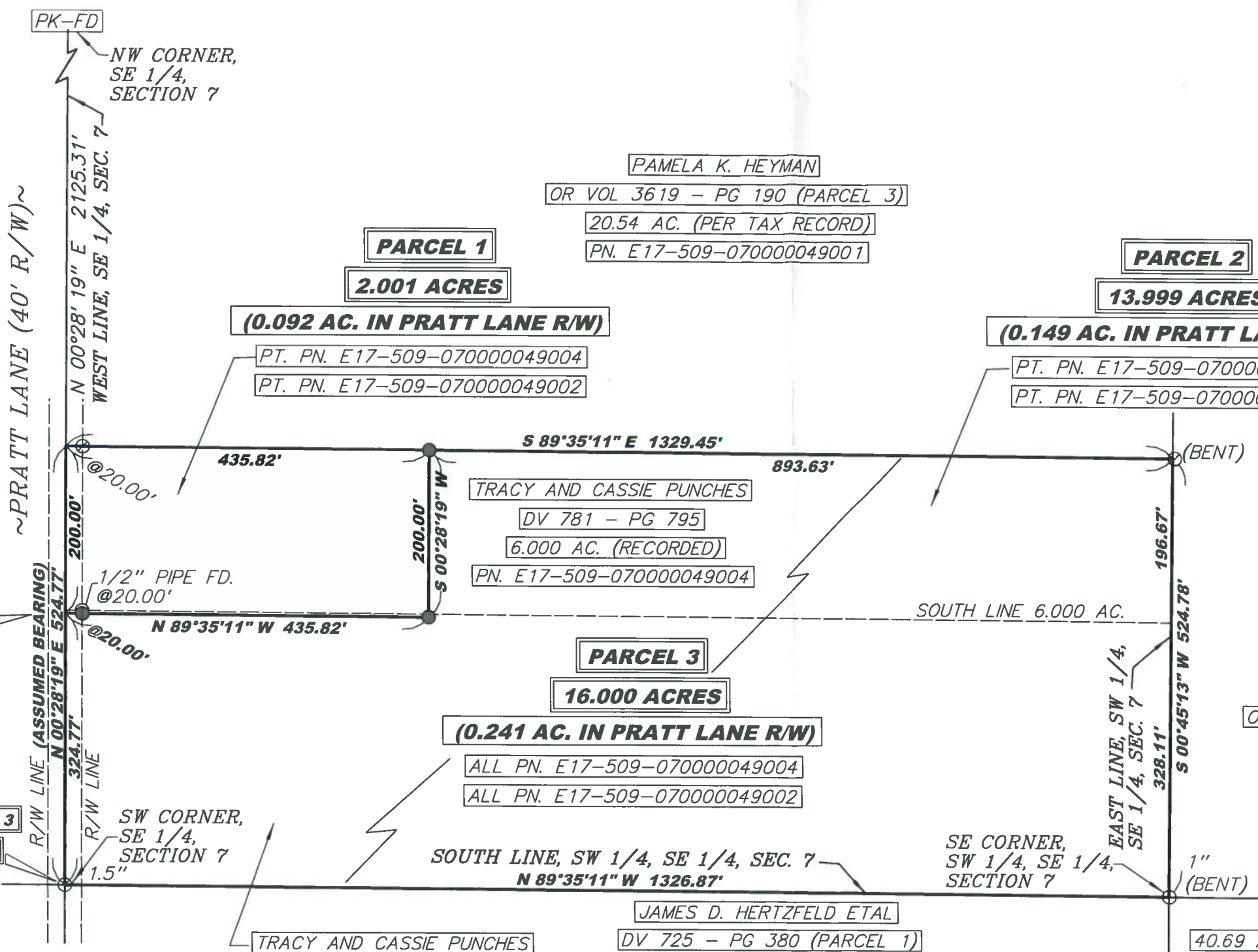

POB PARCEL 1

POB PARCEL 2 & 3
POC PARCEL 1



I HEREBY CERTIFY THIS TO BE A SURVEY MADE UNDER MY SUPERVISION AND THAT THE MONUMENTS ARE FOUND AND/OR SET AS INDICATED.

4-10-19
Date

Gregory A. Bockrath
Gregory A. Bockrath P.S.
Registered Surveyor No. 8306.
115 S. Fair Avenue, Suite A
Ottawa, Ohio 45875
419-523-5789

**SURVEY PLAT FOR:
CASSIE PUNCHES**

PART OF THE SW 1/4 OF THE SE 1/4,
OF SECTION 7, T5N - R9E,
GRAND RAPIDS TOWNSHIP,
WOOD COUNTY, OHIO

Bockrath & Associates
Engineering and Surveying, LLC
115 S. Fair Avenue, Suite A - Ottawa - Ohio
Phone: 419.523.5789

Grand Rapids
A
356