

**SURVEY OF PART OF THE WEST HALF HALF (1/2) OF THE FRACTIONAL SECTION 4,
T 5 N, R 9 E, GRAND RAPIDS TOWNSHIP, WOOD COUNTY, OHIO.**

6/11/10
A
282

"Bearings used hereon are based on an assumed meridian and are for the express purpose of showing angular measurements."

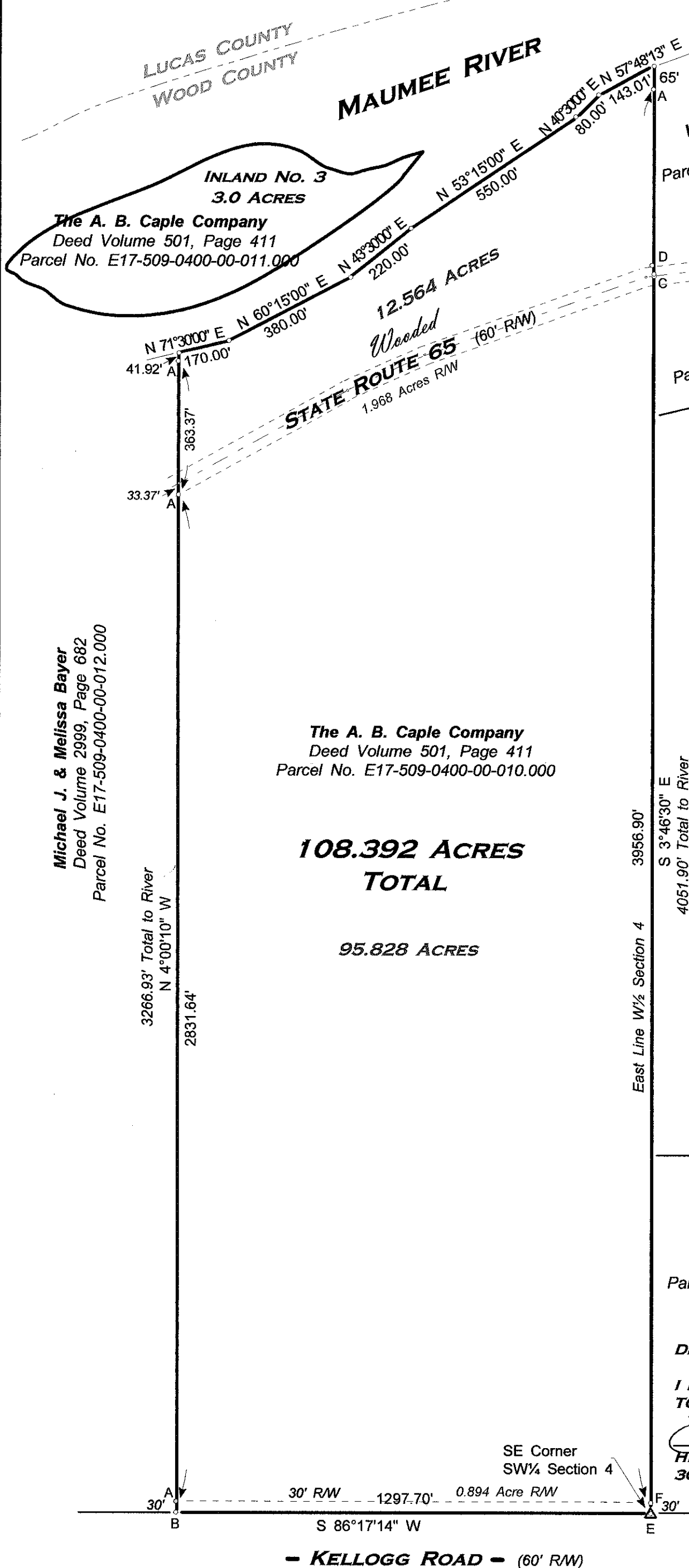

Michael J. & Melissa Bayer
Deed Volume 2999, Page 682
Parcel No. E17-509-0400-00-012.000

The A. B. Caple Company
Deed Volume 501, Page 411
Parcel No. E17-509-0400-00-010.000

**108.392 ACRES
TOTAL**

95.828 ACRES

William E. & Laurie Beaverson
Deed Volume 709, Page 476
Parcel No. E17-509-0400-00-006.501

Steven Shipperbottom
Deed Volume 2364, Page 70
Parcel No. E17-509-0400-00-008.000

Ingard I. Long, Trustee
Deed Volume 2990, Page 1087
Parcel No. E17-509-0400-00-007.000



LEGEND

- A - Found iron pin from previous survey.
- B - Found Mag nail from previous survey.
- C - Found PK nail 1.28' north of centerline SR 65 from previous survey.
- D - Found iron pin (bent) 0.78' N.& 0.27' W. for N RW line SR 65 from previous survey.
- E - Set Mag nail from Wood County references this survey.
- F - Set iron pin w/cap this survey.

Reference Surveys: File No. 163 & File No. 203
Wood County Engineer's Record of Surveys

John C. & Laura J. Lenke
Deed Volume 741, Page 1014
Parcel No. E17-509-0400-00-013.000

DECEMBER 2010

**I HEREBY CERTIFY THIS SURVEY TO BE CORRECT
TO THE BEST OF MY KNOWLEDGE.**

Herbert Behrman
HERBERT BEHRMAN, REG. SURVEYOR NO. 5778
300 SOUTH FIRST STREET, HAMLER, OHIO 43524

SE Corner
SW 1/4 Section 4

30' RW 1297.70' 0.894 Acre RW
S 86°17'14" W

- KELLOGG ROAD - (60' RW)

6/11/10
A
282