

392
CENTER

SURVEY
in
N. $\frac{1}{4}$, N.W. $\frac{1}{4}$, Sec. 34, T 5 N-R 11E
Center Twp. Wo. Co. O.
Mabel A. Edwards-Grantor

Control points shown thus \blacktriangle "A" Iron pipe N.E. Cor. N.W. $\frac{1}{4}$
 \bullet "B" Stone S.E. Cor. N. $\frac{1}{2}$ N.W. $\frac{1}{4}$
Iron pipe set at points shown thus \bullet

N. Line Sec. 34
Gypsy Lane Rd.

E. Line N.W. $\frac{1}{4}$
Cuckle Creek Rd.

Relocated U.S. 6

Bearings taken from Ohio Dept.
of Highway Plans.

S.P/L Limited Access Fence

One ac. \pm

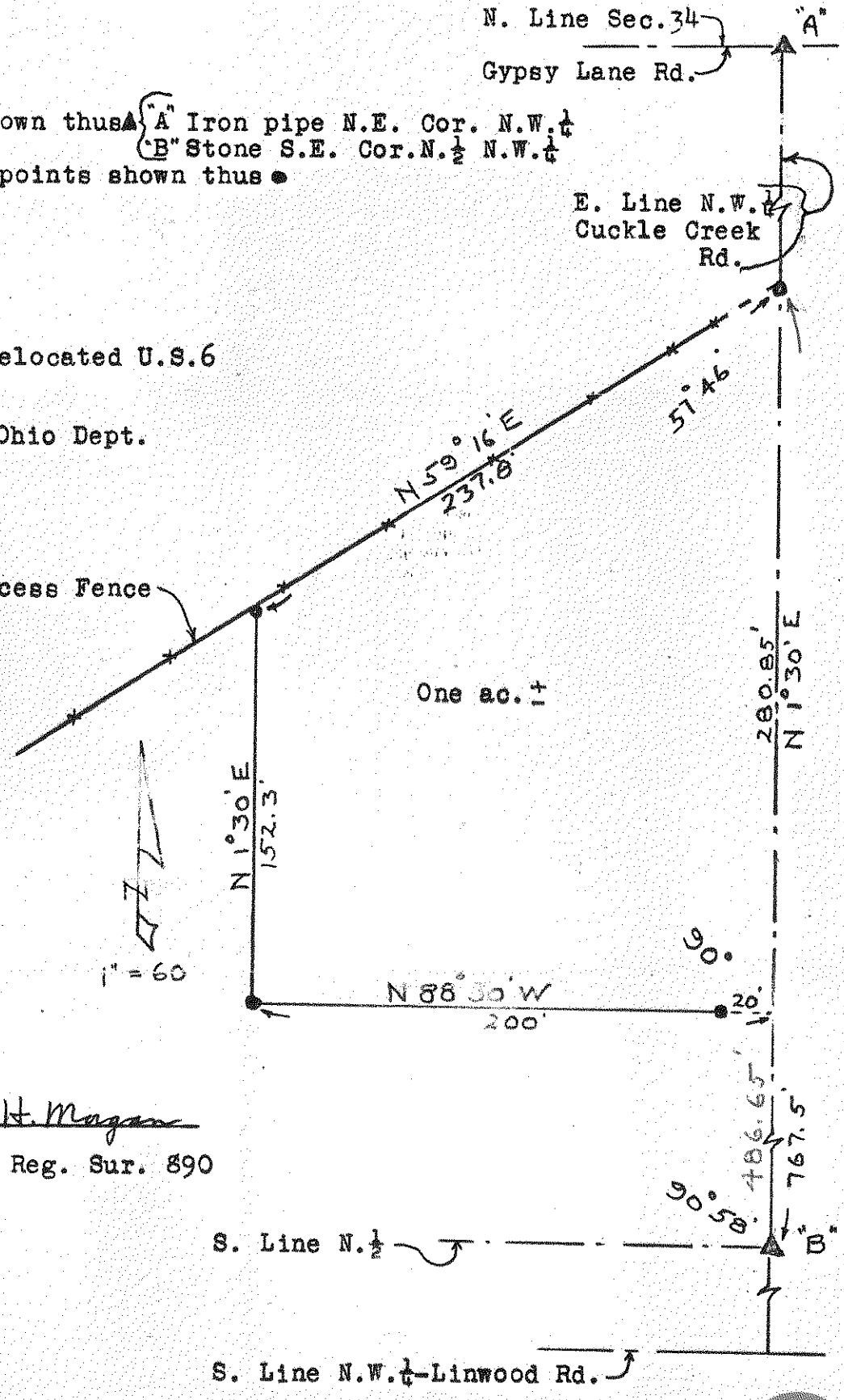

Surveyed by H. Magan
Dec. 1970 Reg. Sur. 890

392
CENTER