

379
CENTER

PLAT OF SURVEY
NORTH ^{WEST} EAST QUARTER, SECTION 33
T 5 N R 11 E
CENTER TOWNSHIP, WOOD COUNTY, OHIO.

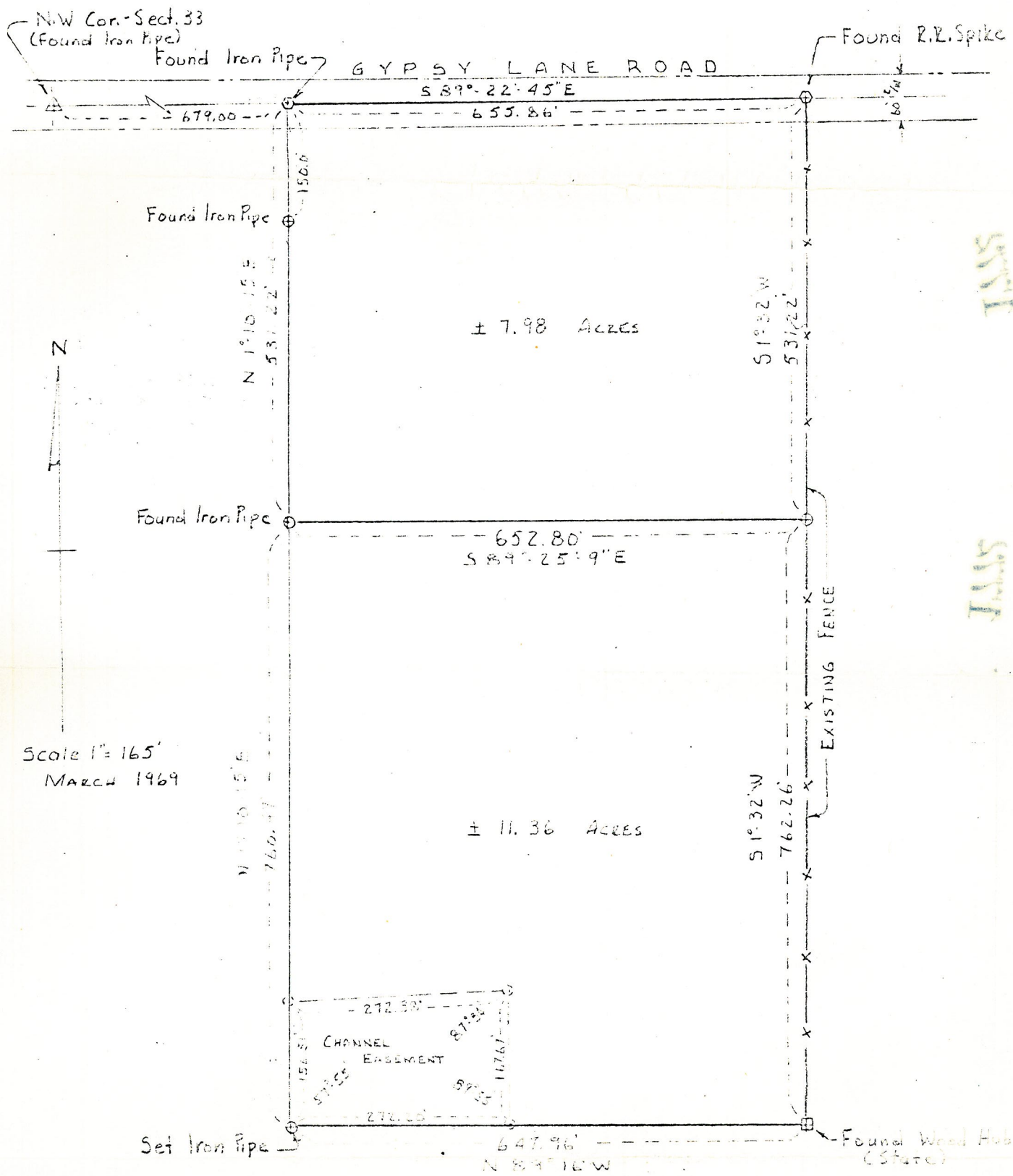

J.L.S.

J.L.S.

J.L.S.

SURVEYED BY *R. L. ...*
222 SUB 5274

379
CENTER