

398
CENTER

North Line S.E. 1/4 13.7

West Line E 1/2 SE 1/4

Center Line pavement
Klopfenstein Rd.

SURVEY

in
S.E. 1/4, Sec. 31, Center Twp.
Wood Co., O.

This survey based on a survey
made in 1962 by Allen Survey Co.
of Toledo O.

Hazel C. Ross-Grantor
N of S.E. 1/4 Sec. 31, Center Twp.
Vol. 422, Page 707

Iron pipe set at points shown
thus

Surveyed by H. Morgan
Sept. 1965-1969
Reg. Sur. 890

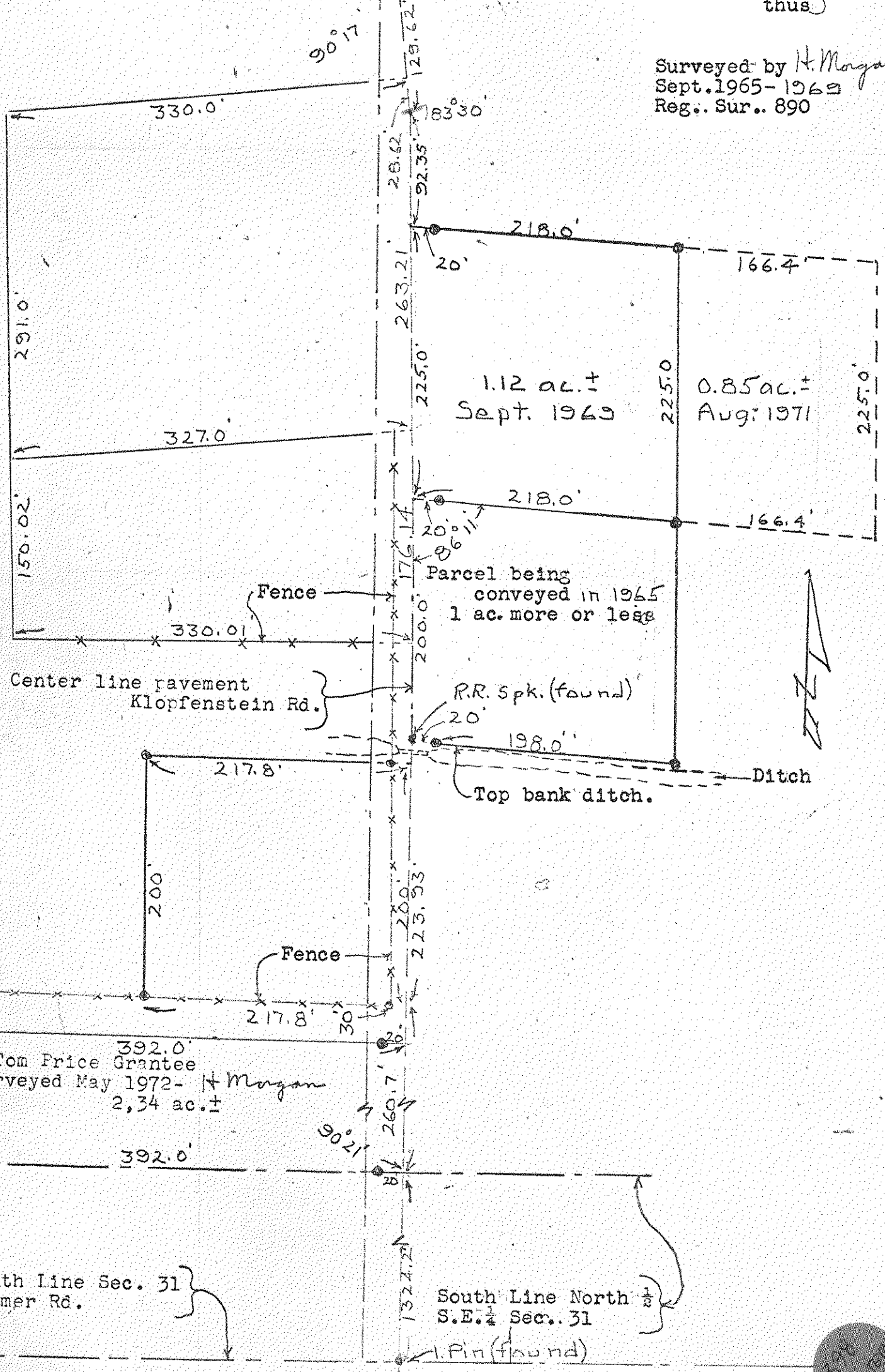

South Line Sec. 31
Kramer Rd.

South Line North 1/2
S.E. 1/4 Sec. 31

398
CENTER