

309
CENTER

S U R V E Y
 in
 N.E. $\frac{1}{4}$, Sec. 31, T 5 N-R 11 E, Center Twp.
 Wood Co. O.
 Carrol Frank, Grantor

Control points found at points shown thus Δ
 Wooden post " " " " " " \circ
 Iron pipe set at points shown thus \bullet

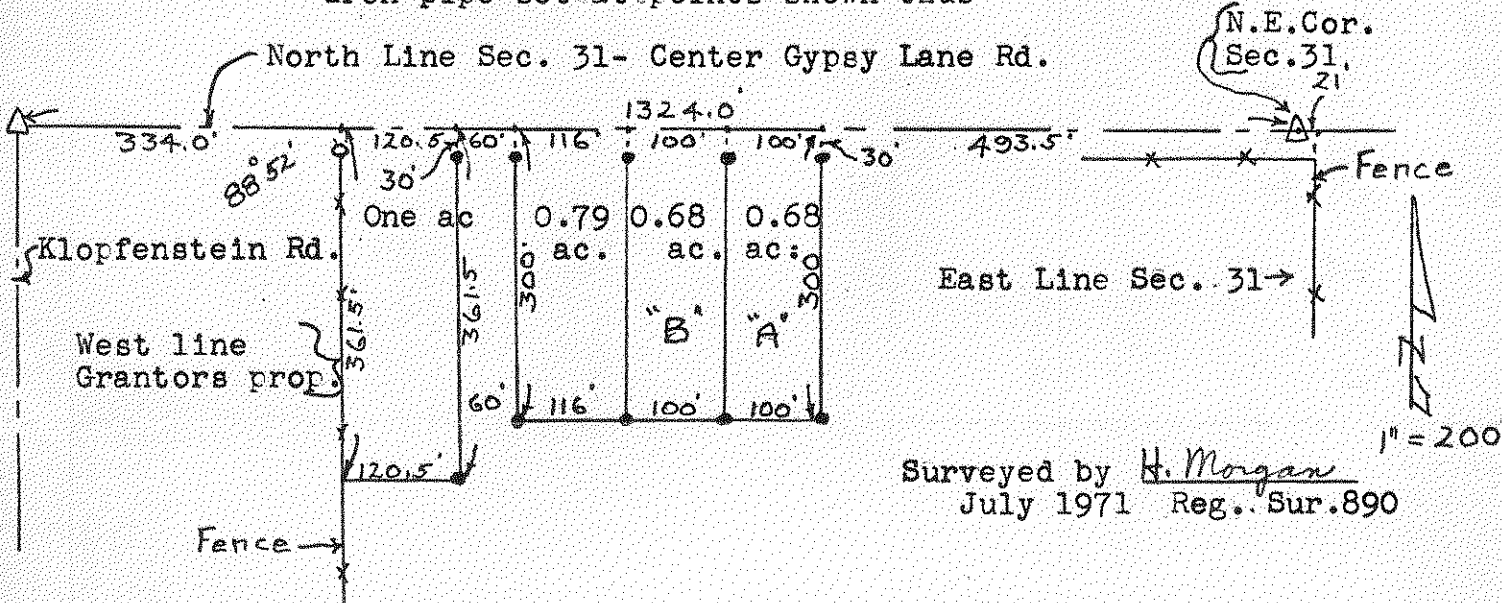

Surveyed by H. Morgan
 July 1971 Reg. Sur. 890

A parcel of land located in the N.E. $\frac{1}{4}$ of Sec. 31, T 5 N-R 11 E, Wood County, Ohio and described as follows; beginning at a point on the North Line of the said N.E. $\frac{1}{4}$ a distance of 493.5 feet west of the North East Corner of the said N.E. $\frac{1}{4}$; thence continuing west along the said North Line a distance of 100.0 feet; thence southerly parallel to the west line of the Grantors property a distance of 300.0 feet; thence easterly parallel to the said North Line a distance of 100.0 feet; thence northerly parallel to the said west line a distance of 300.0 feet to the place of beginning and containing 0.68 acres of land more or less but subject to easement for legal highways.

Parcel B same as parcel A except insert red figure.

/

309
CENTER