

Center
A
340

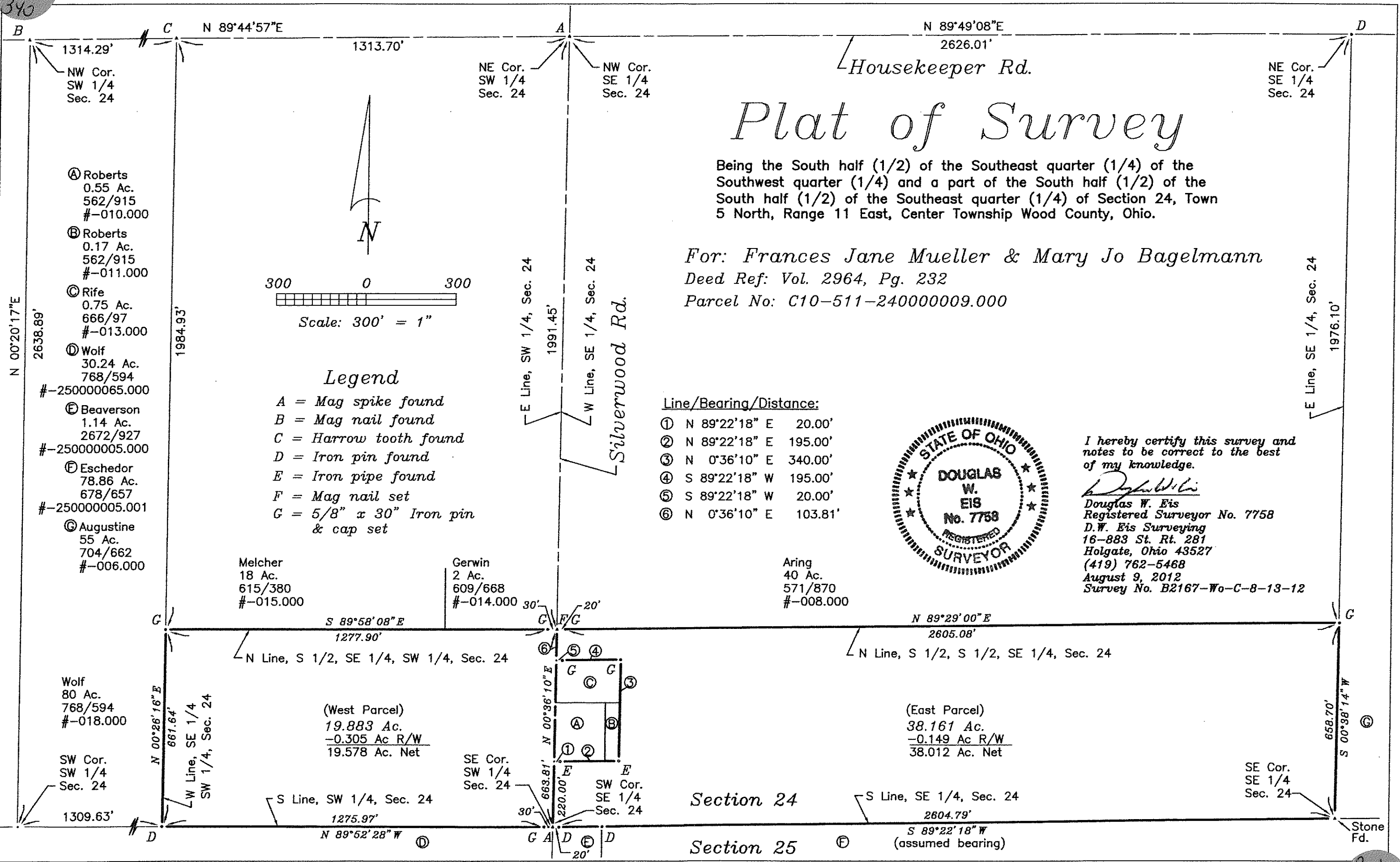

Plat of Survey

Being the South half (1/2) of the Southeast quarter (1/4) of the Southwest quarter (1/4) and a part of the South half (1/2) of the South half (1/2) of the Southeast quarter (1/4) of Section 24, Town 5 North, Range 11 East, Center Township Wood County, Ohio.

For: Frances Jane Mueller & Mary Jo Bagelmann
Deed Ref: Vol. 2964, Pg. 232
Parcel No: C10-511-240000009.000

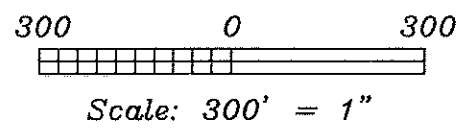

- Legend**
- A = Mag spike found
 - B = Mag nail found
 - C = Harrow tooth found
 - D = Iron pin found
 - E = Iron pipe found
 - F = Mag nail set
 - G = 5/8" x 30" Iron pin & cap set

- Line/Bearing/Distance:**
- ① N 89°22'18" E 20.00'
 - ② N 89°22'18" E 195.00'
 - ③ N 0°36'10" E 340.00'
 - ④ S 89°22'18" W 195.00'
 - ⑤ S 89°22'18" W 20.00'
 - ⑥ N 0°36'10" E 103.81'

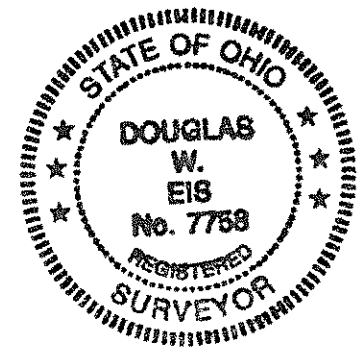

I hereby certify this survey and notes to be correct to the best of my knowledge.

Douglas W. Eis
Douglas W. Eis
Registered Surveyor No. 7758
D.W. Eis Surveying
16-883 St. Rt. 281
Holgate, Ohio 43527
(419) 762-5468
August 9, 2012
Survey No. B2167-Wo-C-8-13-12

N 00°20'17"E
2638.89'

1984.93'

E Line, SE 1/4, Sec. 24
1976.10'

Melcher
18 Ac.
615/380
#-015.000

Gerwin
2 Ac.
609/668
#-014.000

Aring
40 Ac.
571/870
#-008.000

Wolf
80 Ac.
768/594
#-018.000

(West Parcel)
19.883 Ac.
-0.305 Ac R/W
19.578 Ac. Net

(East Parcel)
38.161 Ac.
-0.149 Ac R/W
38.012 Ac. Net

N 00°26'16"E
661.64'

S 00°38'14"W
658.70'

SW Cor.
SW 1/4
Sec. 24

SE Cor.
SW 1/4
Sec. 24

SE Cor.
SE 1/4
Sec. 24

Stone
Fd.

1309.63'

N 89°52'28"W
1275.97'

S Line, SE 1/4, Sec. 24
2804.79'

Section 24

Section 25

S 89°22'18"W
(assumed bearing)

Center
A
340