

PLAT of SURVEY

Housekeeper Rd.

BEING A PART OF THE SOUTH HALF (1/2)
OF THE SOUTHWEST QUARTER (1/4) OF
SECTION 23, TOWN 5 NORTH, RANGE 11
EAST, CENTER TOWNSHIP, WOOD
COUNTY, OHIO

FOR: VY TINSLEY
Deed ref: Vol. 177, Pg. 103
Parcel # C10-511-230000015.000

Dean J. & Rebecca L. Krukemeyer
Deed ref: OR 2493, Pg. 0720
Parcel # C10-511-230000014.000

Scale 1" = 50'

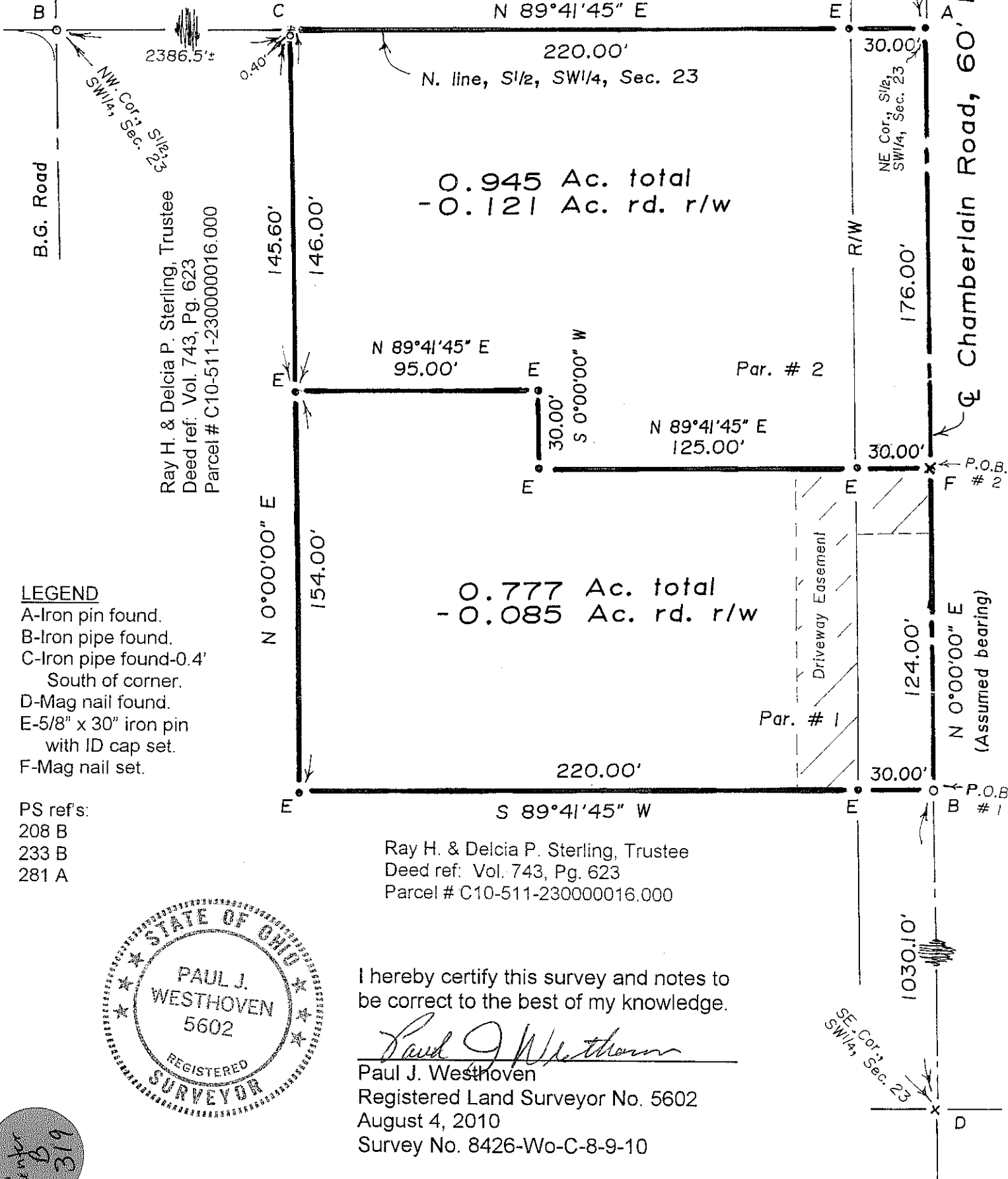

0.945 Ac. total
- 0.121 Ac. rd. r/w

0.777 Ac. total
- 0.085 Ac. rd. r/w

- LEGEND**
- A-Iron pin found.
 - B-Iron pipe found.
 - C-Iron pipe found-0.4' South of corner.
 - D-Mag nail found.
 - E-5/8" x 30" iron pin with ID cap set.
 - F-Mag nail set.

- PS ref's:
208 B
233 B
281 A

Ray H. & Delcia P. Sterling, Trustee
Deed ref: Vol. 743, Pg. 623
Parcel # C10-511-230000016.000



I hereby certify this survey and notes to be correct to the best of my knowledge.

Paul J. Westhoven
Paul J. Westhoven
Registered Land Surveyor No. 5602
August 4, 2010
Survey No. 8426-Wo-C-8-9-10

