

Center
A
338

LAND SURVEY FOR CENTER TWP TRUSTEES
PART OF THE SW 1/4 OF SECTION 22, T5N, R11E
CENTER TOWNSHIP, WOOD COUNTY, STATE OF OHIO



SCALE: 1" = 30'
0 30 60 90

WOOD COUNTY ENGINEER'S OFFICE
Raymond A. Huber, County Engineer
Bowling Green, Ohio



DESIGNED	BOL	REVIEWED	JPS	JOB NUMBER
DRAWN	SPJ	APPROVED	*****	PROJECT NUMBER

LAND SURVEY FOR THE
CENTER TOWNSHIP TRUSTEES

LAND SURVEY FOR
CENTER TWP BUILDING
15605 CARTER ROAD

1
1

CENTER TWP SECTION 21

CENTER TWP SECTION 22

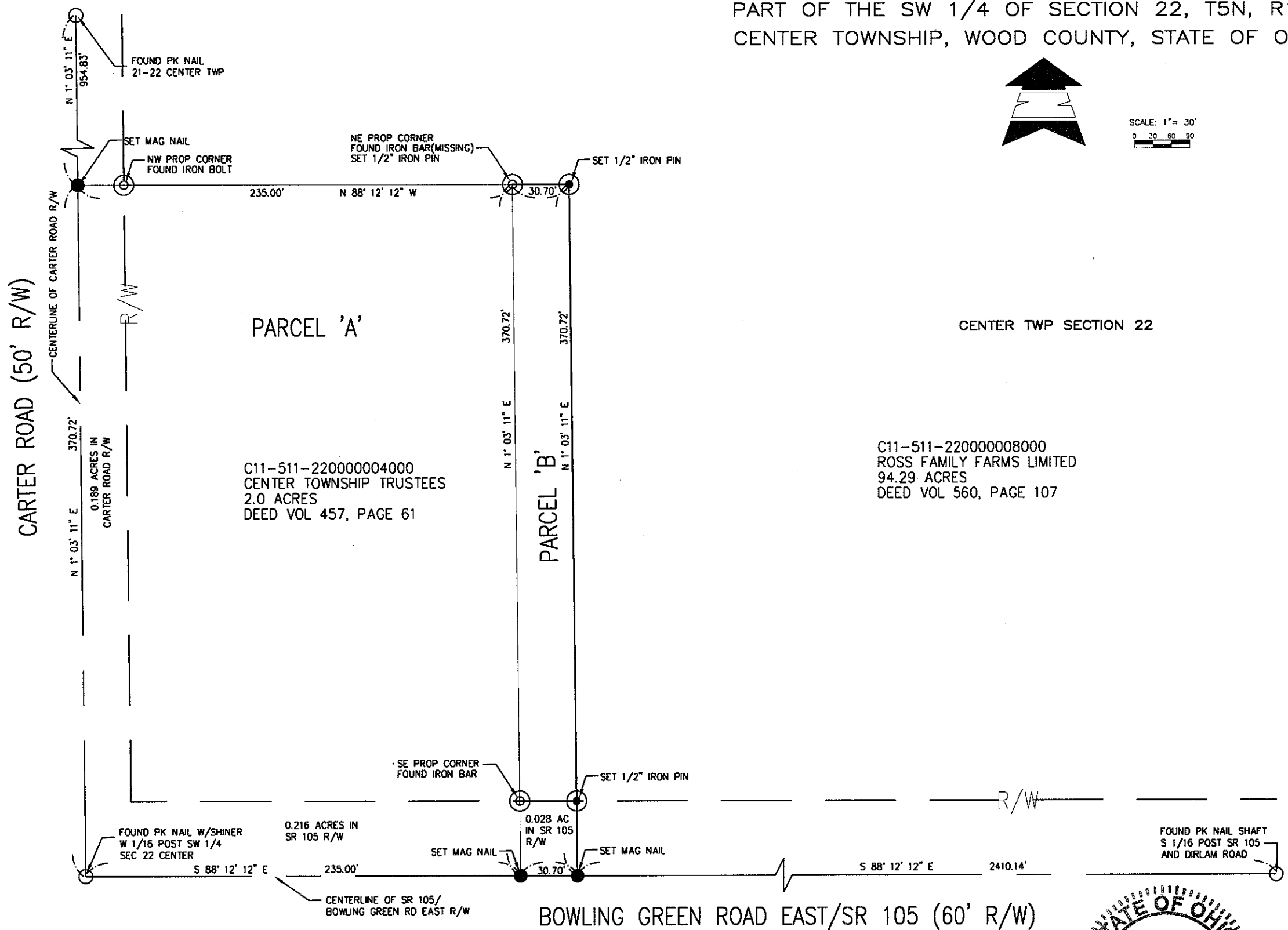

C11-511-220000004000
CENTER TOWNSHIP TRUSTEES
2.0 ACRES
DEED VOL 457, PAGE 61

C11-511-220000008000
ROSS FAMILY FARMS LIMITED
94.29 ACRES
DEED VOL 560, PAGE 107

	TOTAL ACREAGE	EX. RIGHT OF WAY ACREAGE
PARCEL 'A'	2.000 ACRES	0.405 ACRES
PARCEL 'B'	0.261 ACRES	0.028 ACRES
PARCEL 'A+B'	2.261 ACRES	0.433 ACRES

Jason P. Sisco
JASON P. SISCO, PROFESSIONAL SURVEYOR #8192



12-13-11

Center
A
338