

411
CENTER

S U R V E Y

in
S.W. $\frac{1}{4}$, Sec. 10, T 5 N-R 11E, Center Twp.
Wood Co. O.
Ethel Grover Hart, Grantee.

Control points found at points shown thus \blacktriangle
Iron pipe set at points shown thus \bullet

Surveyed by H. Morgan
March 1973 Reg. Sur. 890

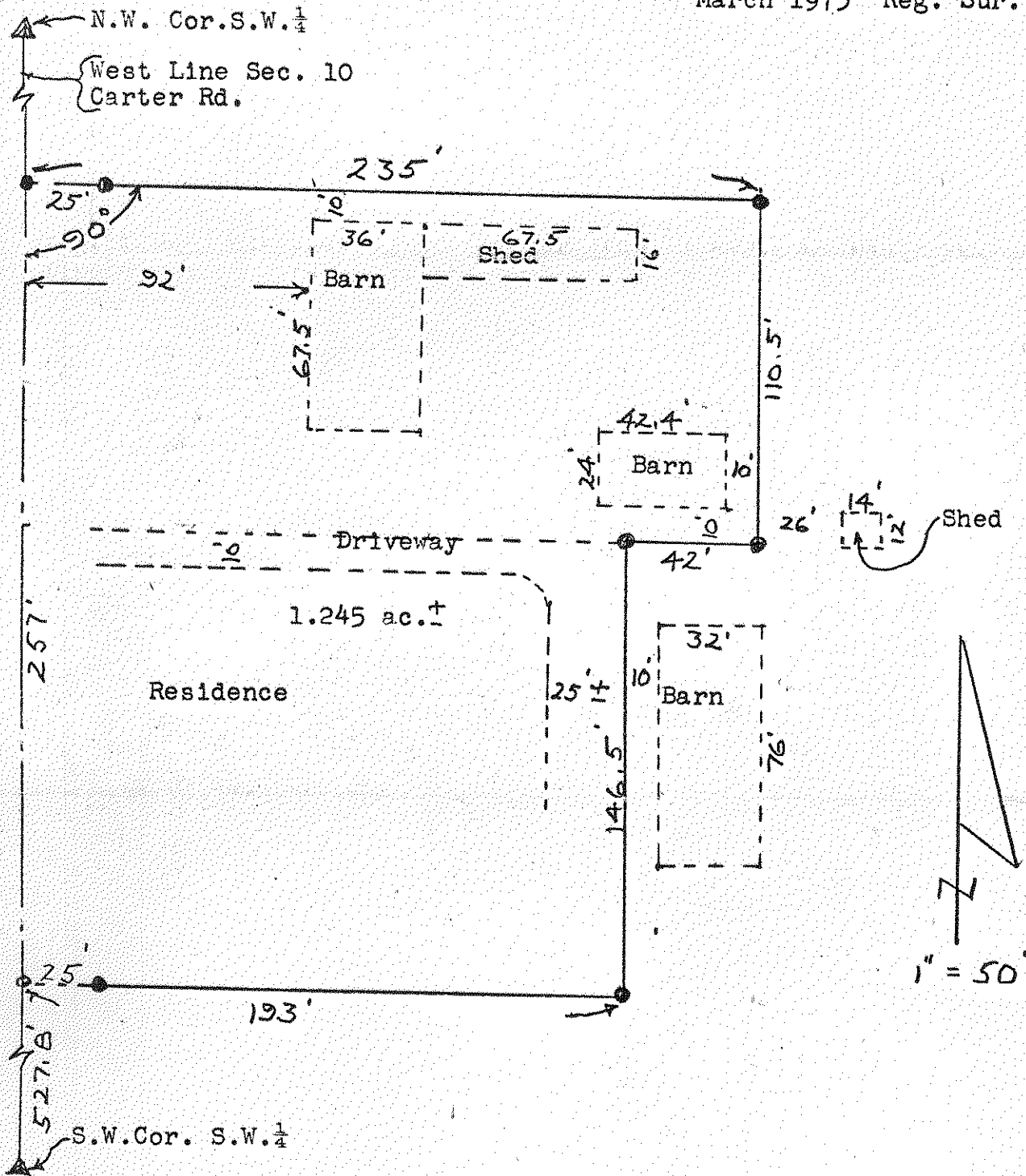

A parcel of land located in the South West $\frac{1}{4}$ of Sec. 10, T 5 N-R 10 E, Center Twp. Wood Co. Ohio and described as follows; beginning at a point on the West Line of the said Sec. 10 a distance of 527.8 feet north of the South West Corner of the said Sec. 10; thence north along the said West Line a distance of 257.0 feet; thence east at right angles to the said West Line a distance of 235.0 feet; thence south at right angles to the previous course a distance of 110.5 feet; thence west at right angles to the previous course a distance of 42.0 feet; thence south at right angles to the previous course a distance of 146.5 feet; thence west at right angles to the said West Line a distance of 193.0 feet to the place of beginning and containing 1.245 acres of land more or less but subject to easement for legal highways.

411
CENTER