

Center 445

PLAT OF SURVEY FOR: JOSEPH J. KARL
PT. SE 1/4, SEC. 7
T-5-N, R-11-E
CENTER TOWNSHIP, WOOD CO., OHIO

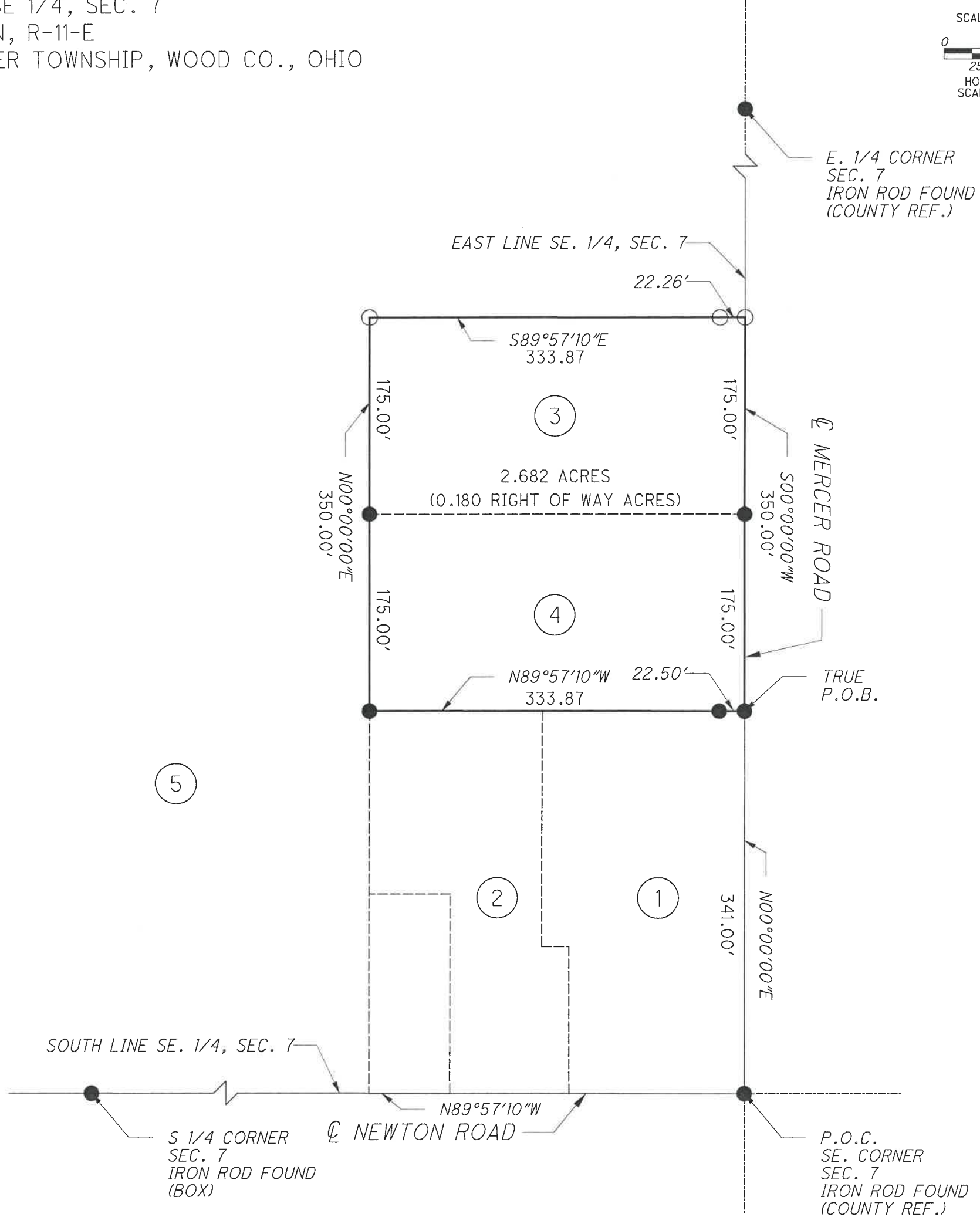
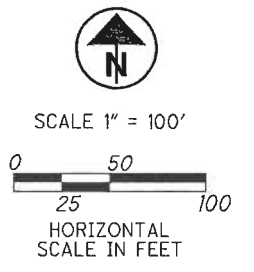

LEGEND

- 3/4 INCH O.D. IRON PIPE FOUND
- CAPPED 5/8 INCH IRON ROD FOUND

THIS SURVEY IS IN REFERENCE TO A SURVEY BY M. BARNITISEL IN NOVEMBER 1998

THE BEARINGS REFFERED TO HEREIN ARE BASED UPON AN ASSUMED MERIDIAN AND ARE USED ONLY FOR THE PUPOSE OF ANGULAR MEASUREMENT.

MERCER ROAD = (RECORD 45' RIGHT-OF-WAY AS PER WOOD CO., ENGINEER'S OFFICE.)

- 1 MARK J. BARBER AND NANCY J. BARBER VOL. 2582 PG. 507 C11-511-0700-00027-003
- 2 TIMOTHY J. EMMERICH AND ANN L. EMMERICH VOL. 3242 PG. 310 C11-511-0700-00027-000
- 3 JOSEPH J. KARL AND CAROLYN A. KARL VOL. 3631 PG. 439 C11-511-0700-00027-002
- 4 JOSEPH J. KARL AND CAROLYN A. KARL VOL. 3631 PG. 439 C11-511-0700-00027-001
- 5 SPECK FAMILY TRUST VOL. 761 PG. 1056 C11-511-0700-00028-000

I HEREBY CERTIFY THIS SURVEY TO BE CORRECT AND TRUE TO THE BEST OF MY KNOWLEDGE

JAMES E. WILSON PS#7744

STATE OF OHIO
 JAMES E. WILSON
 WILSON #7744
 11/23/2020
 1905 WILLOWHILL LN
 926200 OH 43615
 (419) 891 2222

WOOD COUNTY

PARCEL COMBINATION

CALCULATED
JJK
CHECKED
JEW

Center 445