

SURVEY

in

N.W. 1/4, Sec. 7, T 5 N-R 11 E, Center Township
Wood Co. Ohio

Control pointw shown thus \blacktriangle
Iron markers set at points shown thus \bullet

Surveyed by H. Morgan
June 1978 Reg. Sur. 890

NE.
Sec. 12
Plain
Twp.

West Line N.W. 1/4
State Route 25

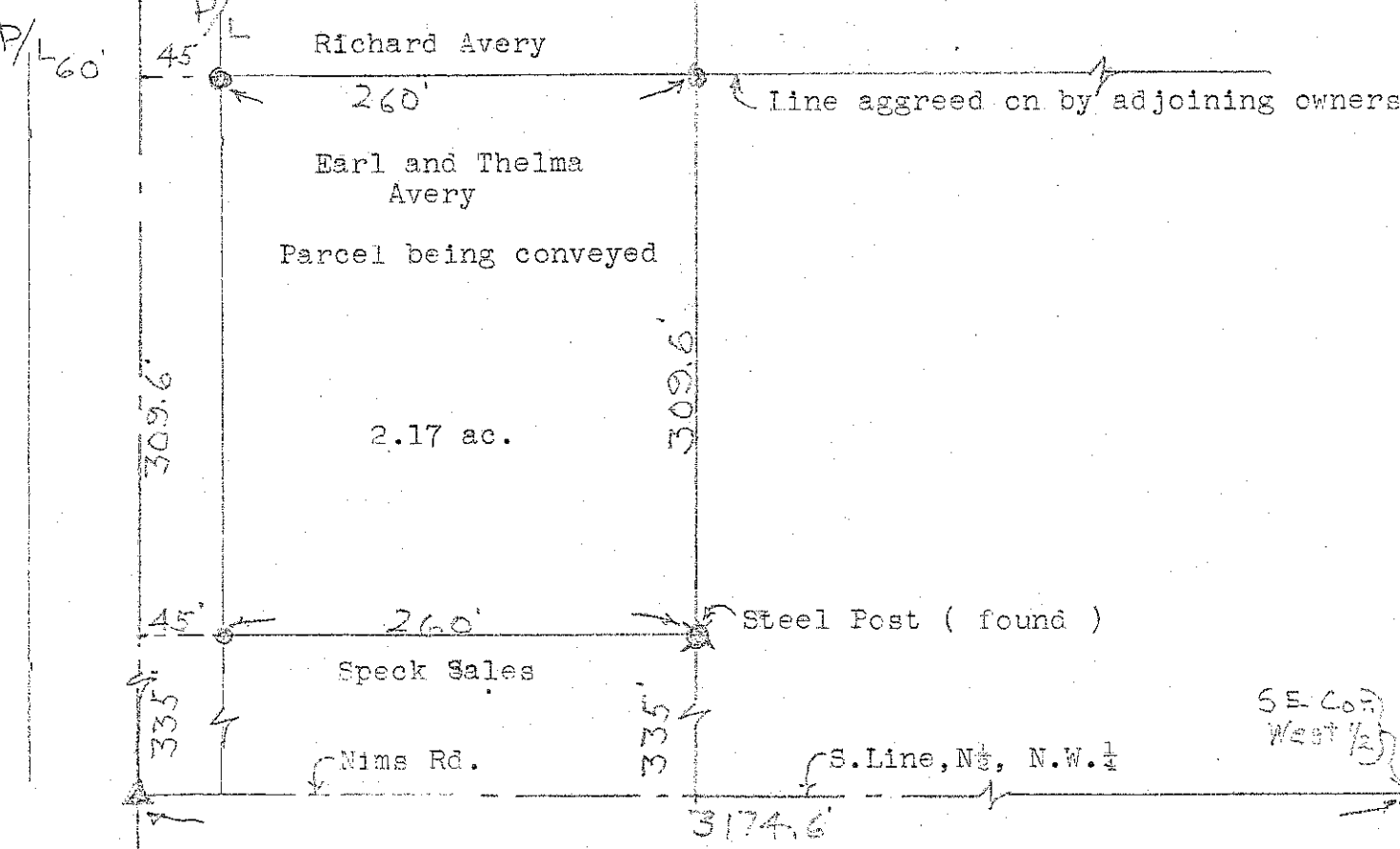

Description

A parcel of land located in the North West 1/4 of Section 7, T 5 N-R 11 E, Center Township, Wood County, Ohio and described as follows; beginning at a point on the West Line of the said North West 1/4 a distance of 335 feet north of the South Line of the said North 1/2 of the said North West 1/4; thence easterly parallel to the said South Line a distance of 305 feet; thence northerly parallel to the said West Line a distance of 309.6 feet to the south line of the Richard Avery property; thence westerly along the said line a distance of 305 feet to the said West Line; thence southerly along the said West Line a distance of 309.6 feet to the place of beginning and containing 2.17 acres of land more or less but subject to assessment for legal highways.

CENTER
622
329

CENTER
622
329