

PLAT OF SURVEY

Center
A
342

Being part of the S. 1/2, of the SE. 1/4 of Section 6 and part of the N. 1/2 of the NE. 1/4 of Section 7, Town 5 North, Range 11 East, Center Twp., Wood Co., Ohio

FOR: FOOS FAMILY FARMS, LTD.

PREVIOUS DEED REF: VOL. 701, PG. 586

82.392 Acres - TOTAL

Parcels: #C11-511-060000030000
#C11-511-060000031000
#C11-511-070000003000

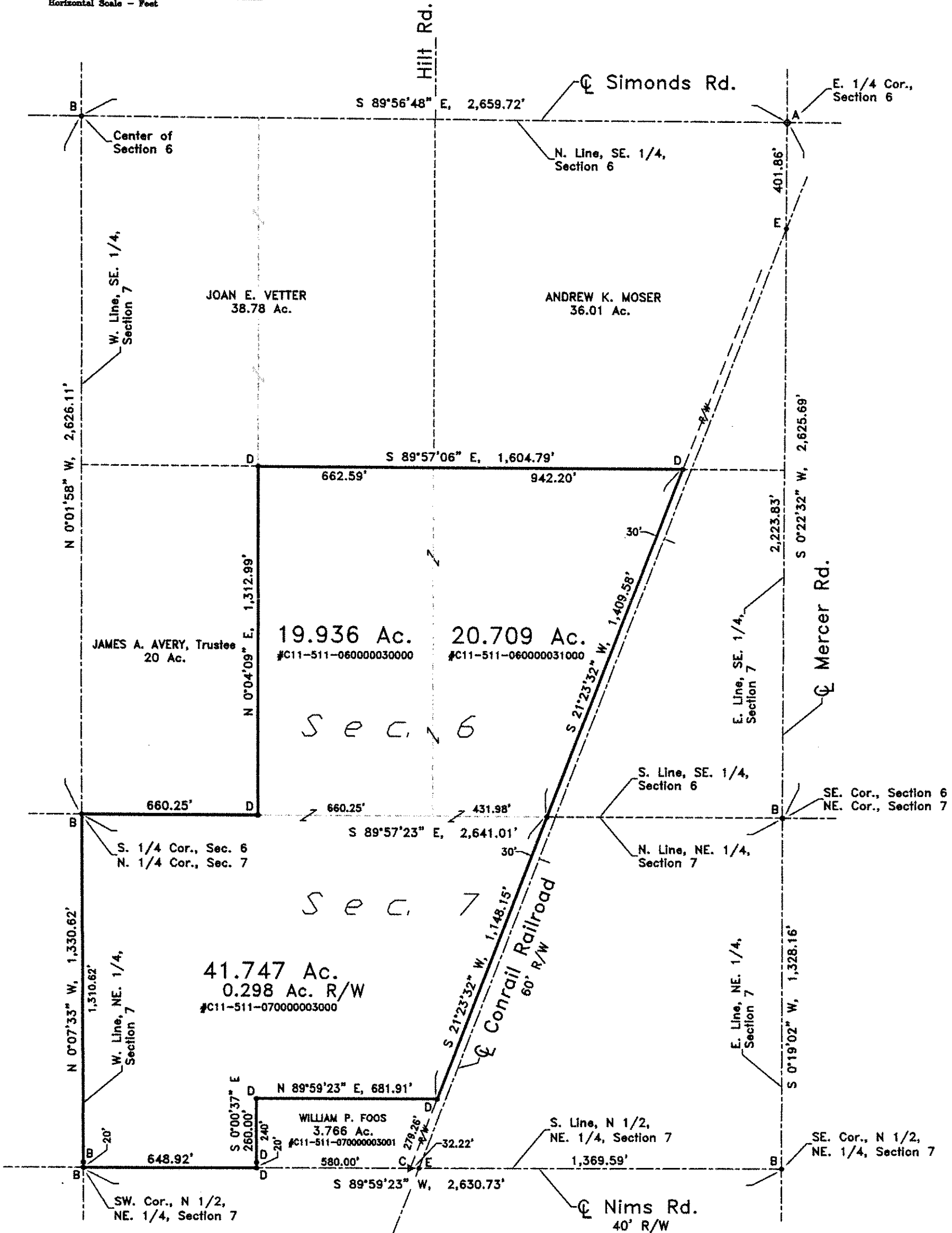

SURVEYOR'S CERTIFICATE

I hereby certify that this plat represents a survey made by me, and that it is correct to the best of my knowledge.

Dated 9-25-12 Paul J. Westhoven
Paul J. Westhoven, P.S. #5602
Survey Number: 8616-Wo-C-09-25-12

NOTES:

The bearings shown hereon are assumed for the purpose of indicating angular measurements only and are not referenced to True or Magnetic North.

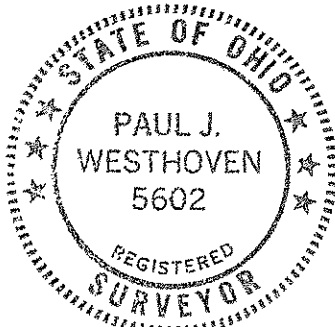

LEGEND

- A ◊ = County monument found
- B • = Iron pin found
- C ▷ = Railroad spike set
- D • = 5/8"x30" iron pin w/ID. cap set
- E • = Mag nail set

PREVIOUS SURVEY REF: A306-CENTER

Center
A
342