

422 CENTER

SURVEY IN THE NE $\frac{1}{4}$ OF THE NE $\frac{1}{4}$
SECTION 6, CENTER TOWNSHIP, WOOD COUNTY, OHIO
T5N R11E

Long

North Line Sec. 6 Center Twp

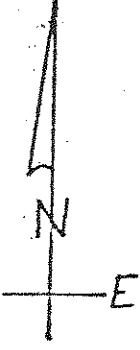

1" = 100'

- ⊙ Iron Pipe Set this Survey
- Iron Pipe From Previous Survey
- ⊗ Iron Rod From Previous Survey
- ✠ Corner Stones From References

- Owners
- ① Dale H. Hille
 - ② Edwin E Long
 - ③ Ted Bhaer

Surveyed by George W. Smith
Reg, Sur, No. 5626
NORTH BALTIMORE
257-3375

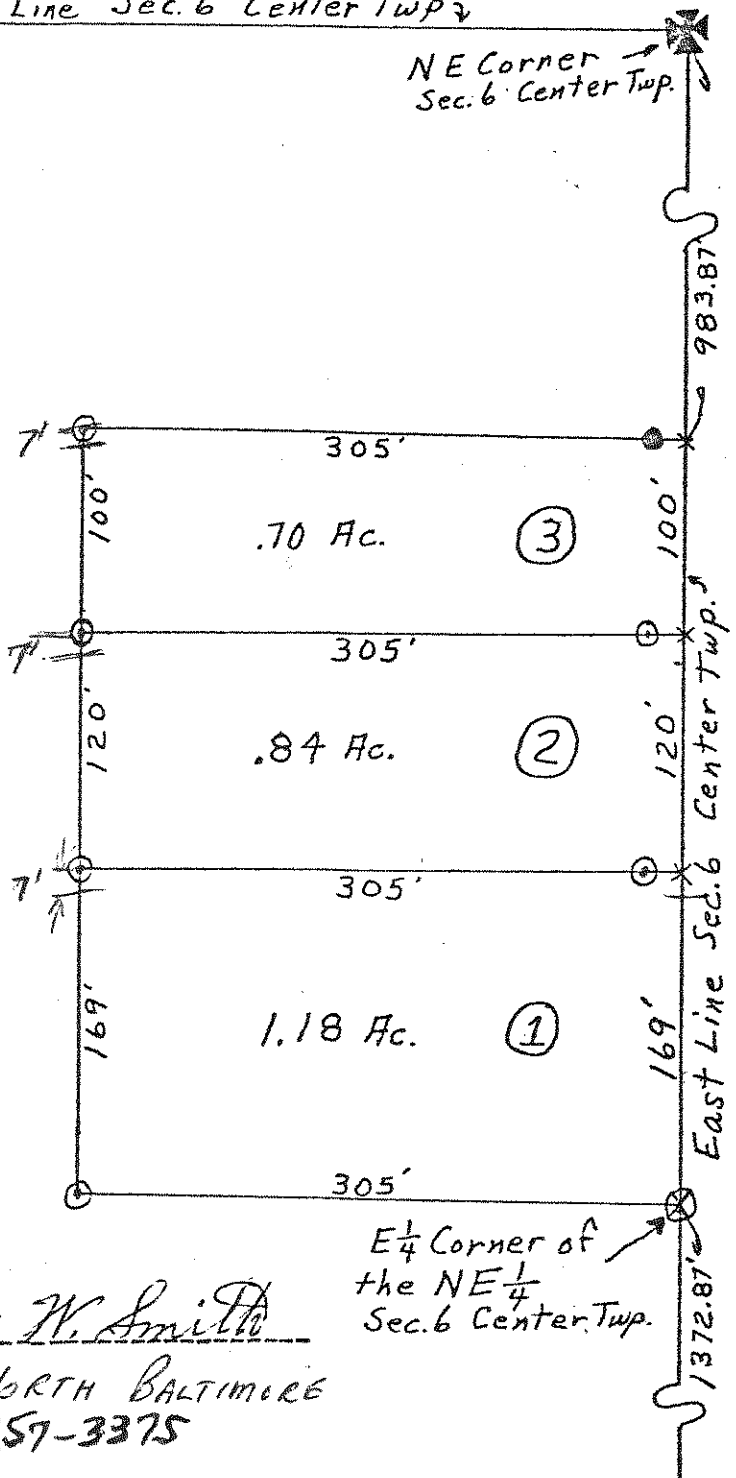

East-West Half Section Line Sec. 6 Center Twp
Simonds Road

E $\frac{1}{4}$ Corner Sec. 6 Center Twp.

13.82

422 CENTER