

S U R V E Y
in
W $\frac{1}{2}$, N.E. $\frac{1}{4}$, Sec. 6, Center Twp., Wood Co., O.
Clark Est.

410
CENTER

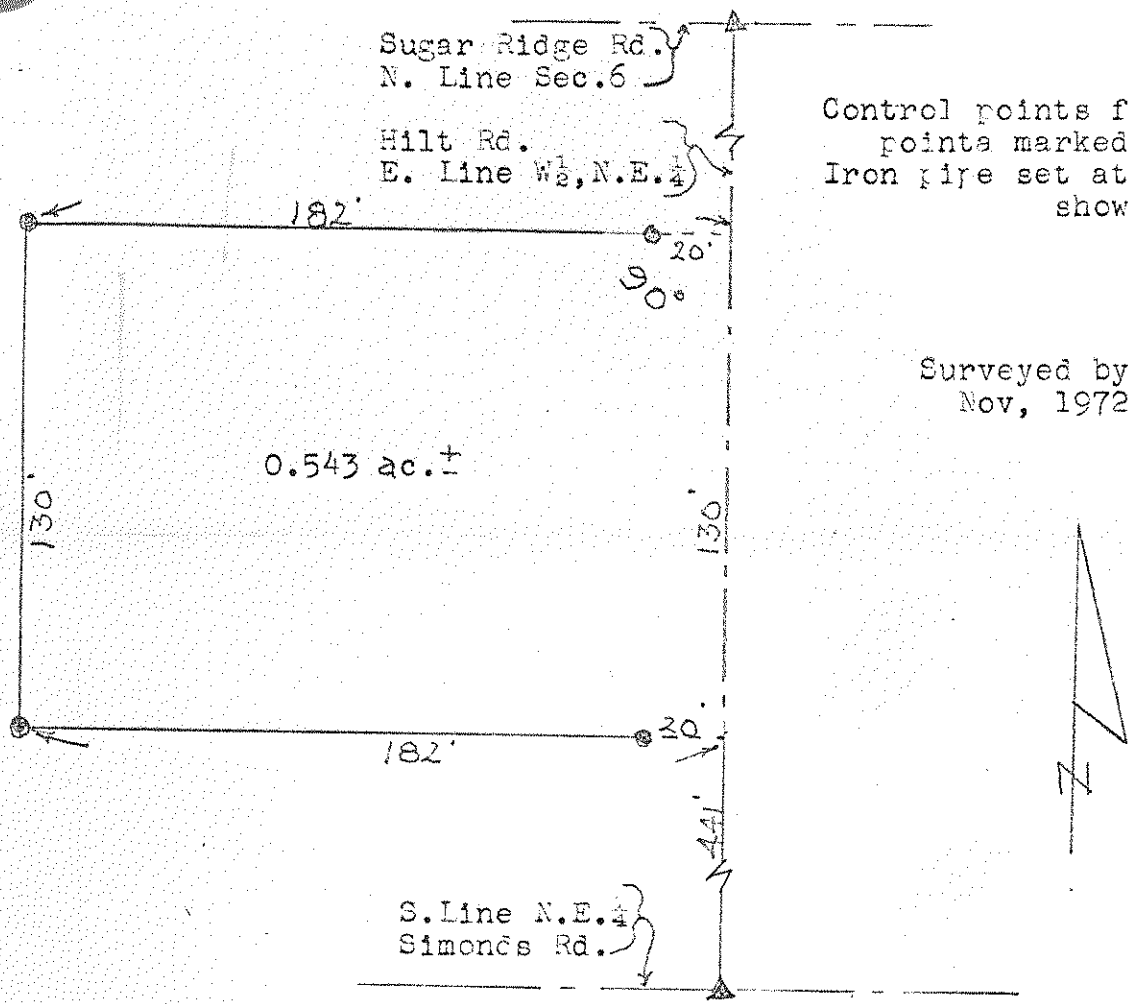

Control points found at
points marked thus \triangle
Iron pipe set at points
shown thus \circ

Surveyed by H. Morrison
Nov, 1972 Reg. Sur. 890

A parcel of land located in the West $\frac{1}{2}$ of the North East $\frac{1}{4}$ of Section 6, Town 5 North-Range 11 East, Center Township, Wood County, Ohio and described as follows; beginning at a point on the East Line of the said West $\frac{1}{2}$ a distance of 441 feet north of the South East Corner of the said West $\frac{1}{2}$; thence north along the said East Line a distance of 130 feet; thence westerly at right angles to the said East Line a distance of 182 feet; thence southerly parallel to the said East Line a distance of 130 feet; thence easterly parallel to the opposite side a distance of 182 feet to the place of beginning and containing 0.543 acres of land more or less but subject to easement for legal highways.

410
CENTER