

Center
B
300

A BOUNDARY SURVEY AND PROPOSED SPLIT OF A PARCEL OF LAND
SITUATED IN THE WEST HALF OF THE NORTHEAST QUARTER OF
SECTION 4, TOWN 5 NORTH, RANGE 11 EAST, CENTER TOWNSHIP,
WOOD COUNTY, OHIO.

FOR: Rodney Burris

N.E. CORNER
SEC.4
FOUND PONY SPIKE

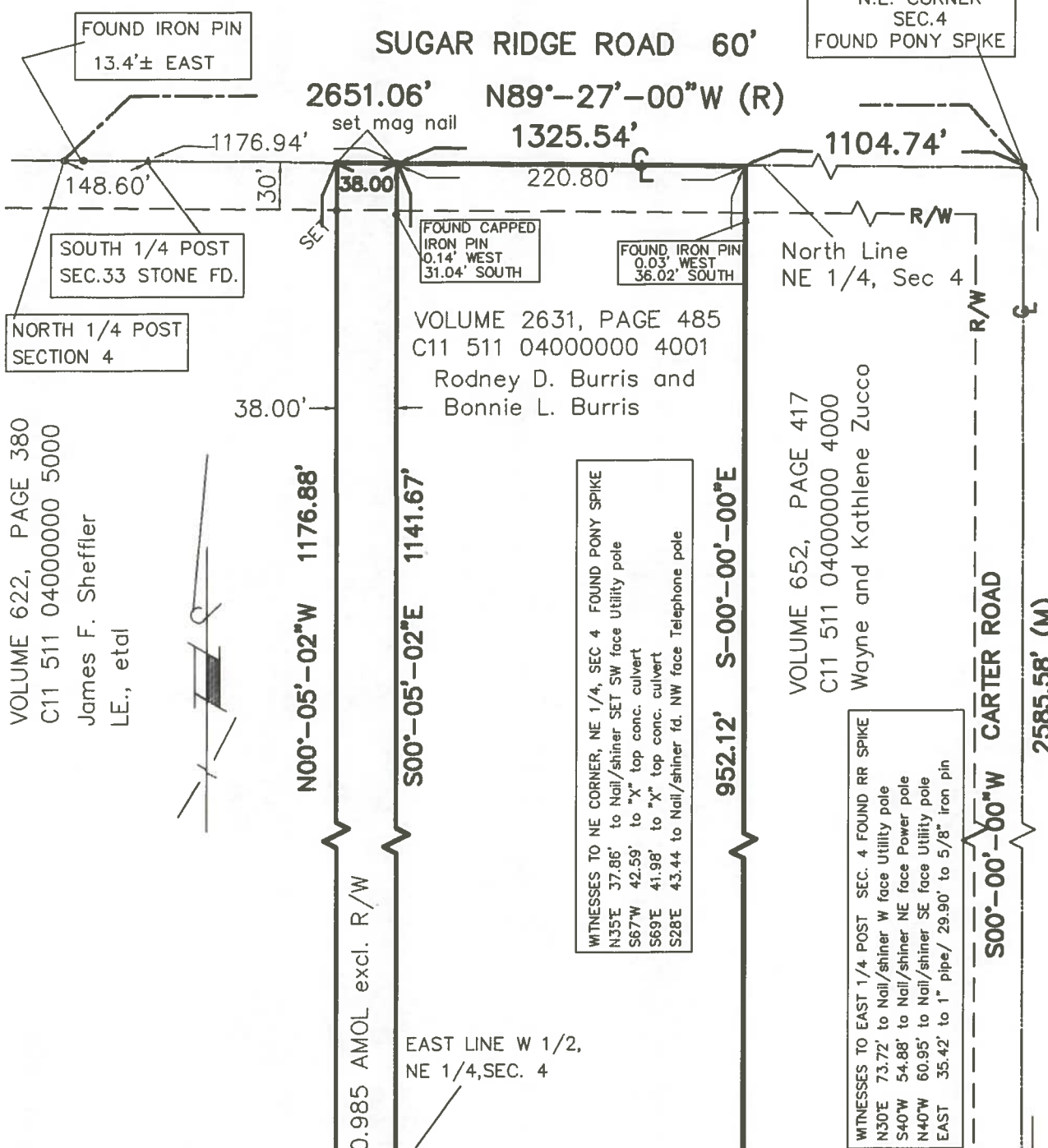

VOLUME 622, PAGE 380
C11 511 04000000 5000
James F. Sheffler
L.E., etal

VOLUME 652, PAGE 417
C11 511 04000000 4000
Wayne and Kathlene Zucco

1.011 Acres
0.985 AMOL excl. R/W

EAST LINE W 1/2,
NE 1/4, SEC. 4

6.274 ACRES COMBINED TOTAL
6.094 AMOL COMBINED
(exclusive of R/W)

WITNESSES TO NE CORNER, NE 1/4, SEC 4 FOUND PONY SPIKE
N35E 37.86' to Nail/shiner SET SW face Utility pole
S67W 42.59' to "X" top conc. culvert
S69E 41.98' to "X" top conc. culvert
S28E 43.44' to Nail/shiner fd. NW face Telephone pole

WITNESSES TO EAST 1/4 POST SEC. 4 FOUND RR SPIKE
N30E 73.72' to Nail/shiner W face Utility pole
S40W 54.88' to Nail/shiner NE face Power pole
N40W 60.95' to Nail/shiner SE face Utility pole
EAST 35.42' to 1" pipe/ 29.90' to 5/8" iron pin

NOTE:
Points indicated as "Set" are
5/8" x 30" Iron Pins with
Reference Caps set this survey

The bearings used hereon are for
the purpose of angular measurement
only and are not referenced to
true or magnetic north.

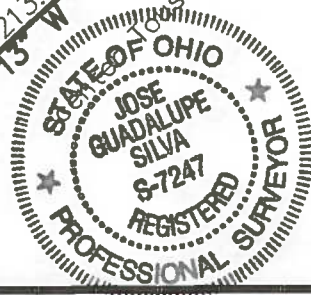
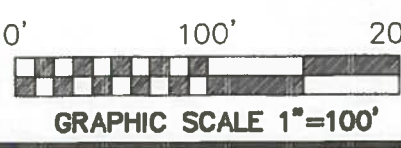

I hereby certify this to be a true
copy of a survey performed under my
supervision and to be correct to the
best of my knowledge. I also certify
that the monuments have been located
and/or set as indicated.

Jose G. Silva
Jose G. Silva, R.L.S.
Registered Land Surveyor #7247
Date of Survey: 10-05-2006
Survey Number: 06S11218

DRAWN BY:	GAP
PLOT DATE:	11-09-06
DWG NAME:	06S11218
JOB NUMBER:	06S-11218

J.C. ANDRUS & ASSOCIATES, INC.
ENGINEERS - SURVEYORS - PLANNERS
5241 SECOR ROAD SUITE A TOLEDO, OHIO 43623
(419) 248-3737 (800) 669-5315
FAX: (419) 248-1099

REVISIONS:
add owners 10-26-06 gap
add tax ID 11-08-06 gap

B
300