

Bloom 470

# Survey For Larry Todd

Part SW1/4 Section 34, T3N, R11E  
Bloom Township, Wood County, Ohio

## LEGEND

- I.P. Found
- I.P. Set
- ◊ Mag Nail Found
- ◆ Mag Nail Set
- △ Railroad Spike Found
- ▣ Monument Box Found
- ⊙ PK in Shiner Found
- Centerline Right-Of-Way
- - - - - Existing Right-Of-Way Lines
- - - - - Section Line
- Proposed Property Lines
- Existing Parcel Lines

2.1372 Acres  
 Ryan A. Lenke  
 OR 3252, Page 204  
 Parcel #A01-311-340000016000

77.86 Acres  
 Larry William Todd  
 OR 2982, Page 73  
 OR 3002, Page 330  
 Parcel #A01-311-340000016001

2.146 Acres  
 (0.146 Acre in R/W)

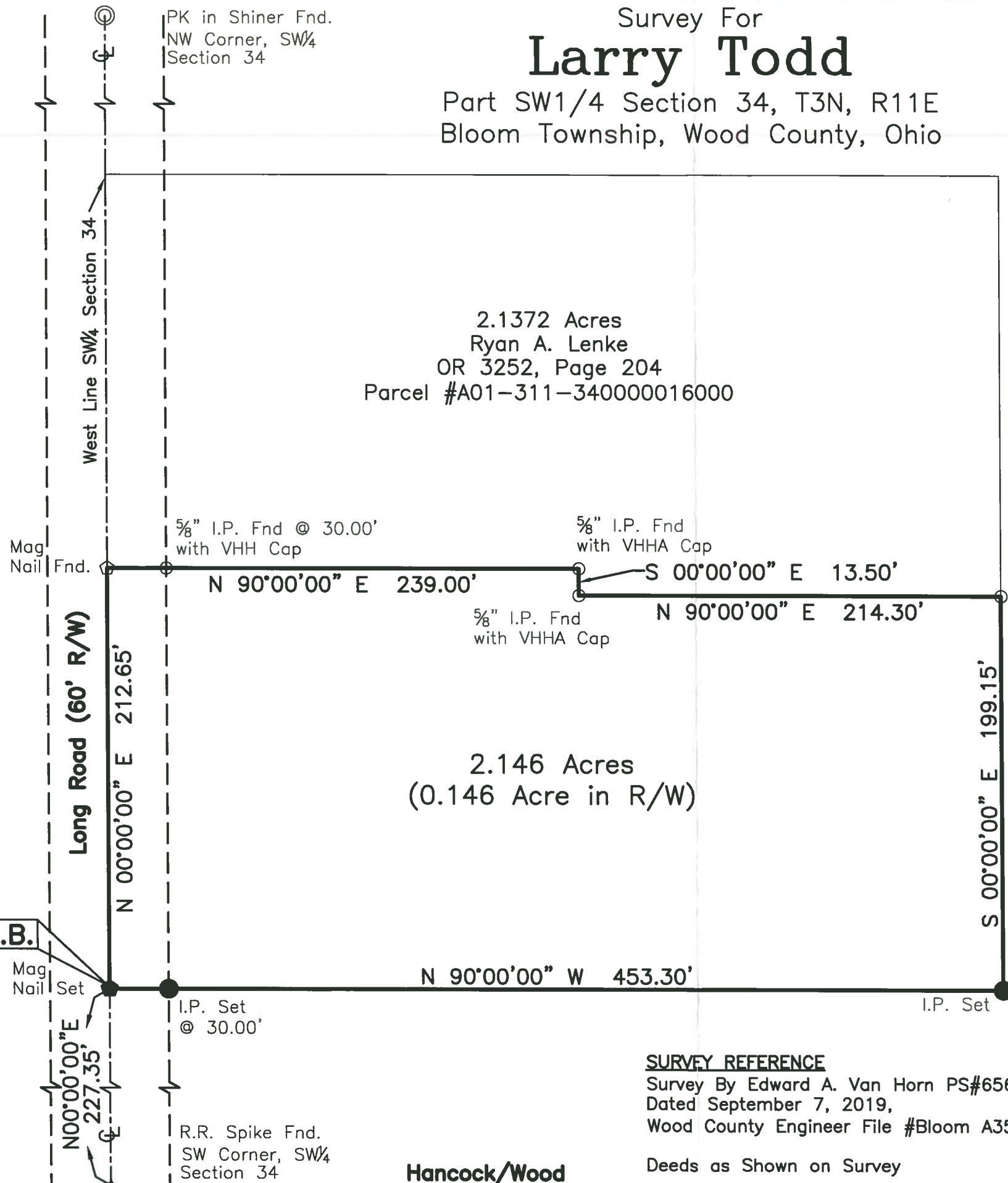

RECEIVED  
 JAN 28 2019  
 WOOD COUNTY ENGINEER  
 BY [Signature]

The Bearings On This Plat Are Based Upon An Assumed Meridian And Are Used Only For The Purpose Of Describing Angular Measurements

IP Set = 5/8"x30" Rebar With Peterman Associates Cap.

Date: 1/17/19

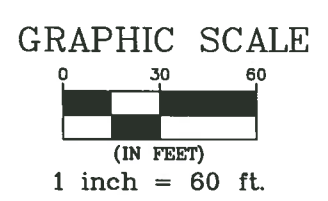

**SURVEY REFERENCE**  
 Survey By Edward A. Van Horn PS#6563,  
 Dated September 7, 2019,  
 Wood County Engineer File #Bloom A359  
 Deeds as Shown on Survey

NICK E. NIGH, P.S. #7384  
 PETERMAN ASSOCIATES, INC.  
 3480 N. MAIN STREET  
 FINDLAY, OHIO 45840

1-17-2019

Hancock/Wood  
County Line

Dwg By: ELT Project No. 18-0475

Bloom 470