

Bloom A 359

BOUNDARY SURVEY

BEING A PART OF THE SW1/4 OF SECTION 34, T3N, R11E,
TOWNSHIP OF BLOOM, COUNTY OF WOOD, STATE OF OHIO
2.1372 ACRES

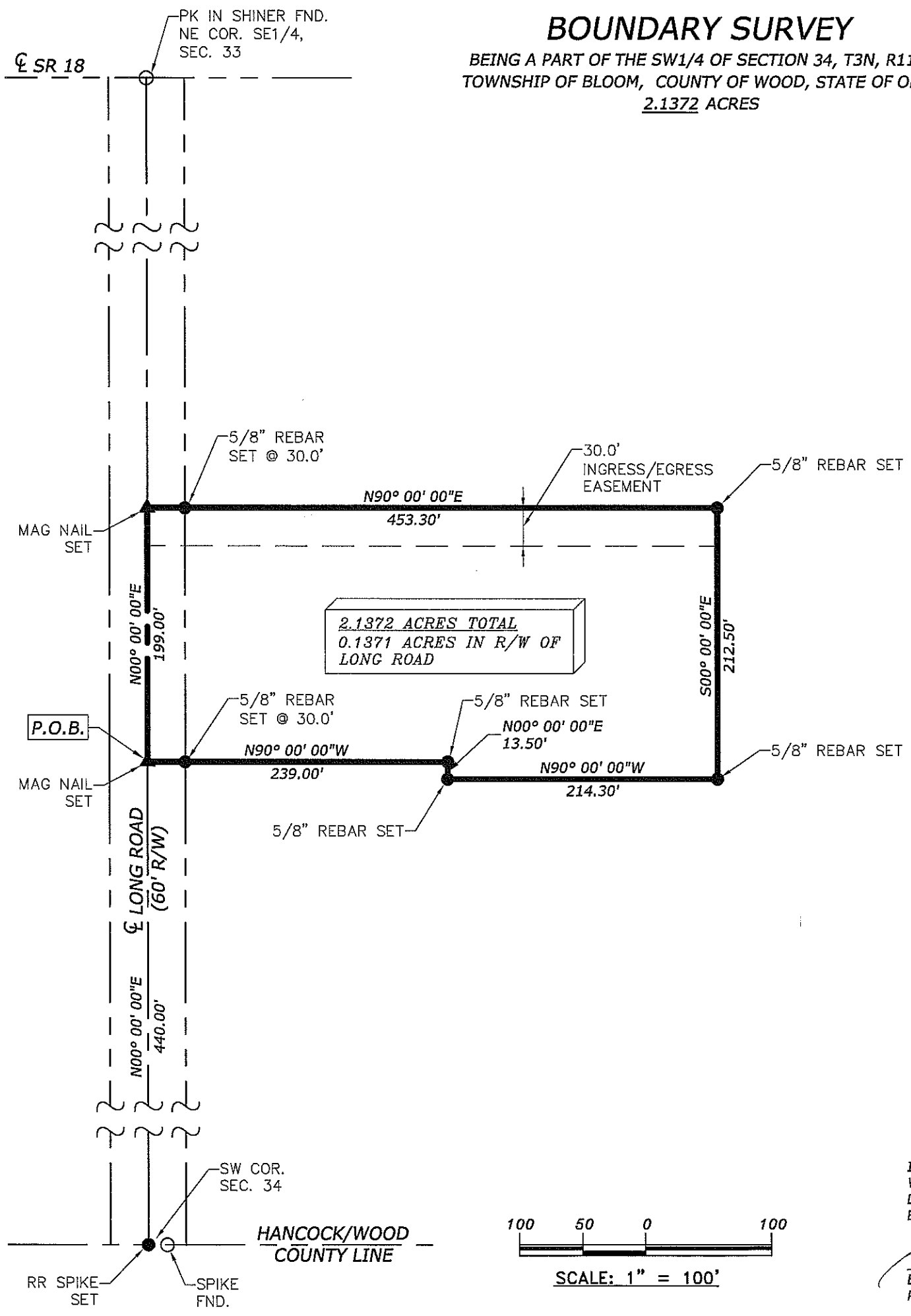

LARRY WILLIAM TODD
PARCEL #A01-311-340000016000
VOL. 2982; PG. 73

VH

Van Horn Hoover
& Associates, Inc.

SURVEYING
CIVIL ENGINEERING
LAND USE PLANNING
GPS/GIS CONSULTANTS

P.O. BOX 612
FINDLAY, OH 45839
(419) 423-5630

www.VanHornHoover.com
E-Mail: Info@VanHornHoover.com



PREPARED FOR:
LARRY TODD
519 Co. Rd. 236
Bloomdale, OH

BOUNDARY SURVEY

PART OF SECTION 34

REVISIONS		
MARK	DATE	DESCRIPTION

SURVEY LEGEND

- △ ○ MONUMENTATION FOUND, AS MARKED
- ✕ ✕ SECTION CORNERS, AS MARKED
- ▲ MAG NAIL SET
- 5/8" X 30" REBAR SET, MARKED W/ "VHHA" ORANGE PLASTIC CAP
- POB POINT OF BEGINNING
- POC POINT OF COMMENCEMENT
- R/W RIGHT-OF-WAY
- (M) FIELD MEASURE DISTANCE
- (D) DEEDED DISTANCE

PLOTS SCALE: 1:1

DRAWN: RMG CHECKED: EAV

DRAWING SCALE: 1"=100'

DATE: 9/7/10

JOB NUMBER: Z:\PROJECTS\10935\10935.dwg

SHEET NUMBER: 1 OF 1

I CERTIFY THAT ON 9/7/10 THIS SURVEY WAS PERFORMED AND COMPLETED BY MYSELF OR UNDER MY DIRECT SUPERVISION AND WAS DONE WITHOUT THE BENEFIT OF A TIME COMMITMENT.

EDWARD A. VAN HORN, P.S.
REG. NO. 6563
SURVEYOR

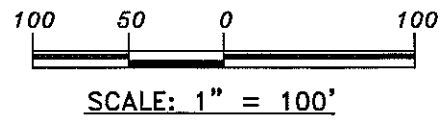

Bloom A 359