

Bloom
B
380

SURVEY FOR: DAVID A. SMITH

NW. 1/4 SECTION 34
T-3-N, R-11-E
BLOOM TOWNSHIP, WOOD CO., OHIO

David A. Smith et al
Vol. 3142, Page 987
A01-311-3400-00-008-000

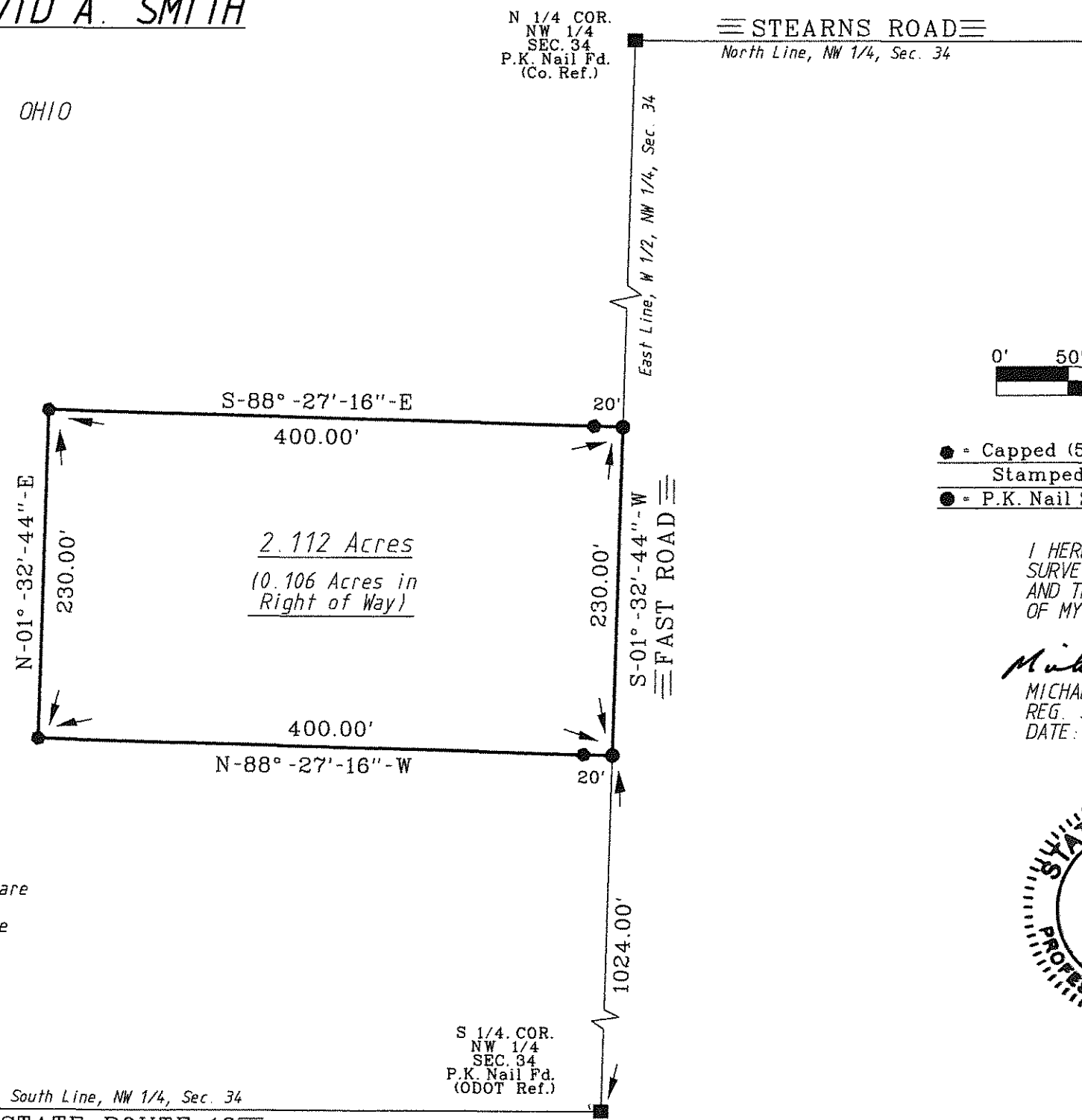

N 1/4 COR.
NW 1/4
SEC. 34
P.K. Nail Fd.
(Co. Ref.)

≡ STEARNS ROAD ≡
North Line, NW 1/4, Sec. 34

East Line, W 1/2, NW 1/4, Sec. 34

S-01°-32'-44\"-W
≡ FAST ROAD ≡

South Line, NW 1/4, Sec. 34

≡ STATE ROUTE 18 ≡

S 1/4. COR.
NW 1/4
SEC. 34
P.K. Nail Fd.
(ODOT Ref.)



SCALE



LEGEND

- = Capped (5/8) Inch Iron Rod Set
Stamped "BARNHISEL S-7678)
- = P.K. Nail Set

I HEREBY CERTIFY THIS
SURVEY TO BE CORRECT
AND TRUE TO THE BEST
OF MY KNOWLEDGE.

Michael D. Barnhisel
MICHAEL D. BARNHISEL
REG. SURVEYOR #S-7678
DATE: 10-2-13

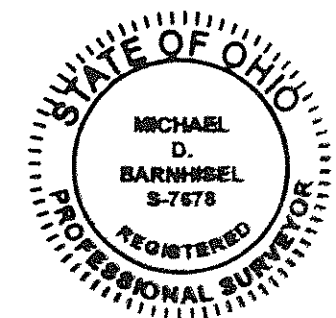

The bearings referred to herein are based upon an assumed meridian and are used only for the purpose of angular measurement.

(40' Record Right of Way as per Wood Co. Engineer's Office)

Bloom
B
380