

Maxi Engineers

453
Blum

A SURVEY OF A PART OF THE SOUTHWEST QUARTER OF SECTION 31,
TOWNSHIP 3 NORTH, RANGE 11 EAST IN SLOON
TOWNSHIP WOOD COUNTY, OHIO
For: McDonald's Corporation

- LEGEND**
- A = Southwest corner, Southwest quarter, Section 31
 - B = Point of intersection of West line, Southwest quarter, section 31, with centerline of State Route 18, as previously established by Ohio Department of Transportation
 - C = Points established on centerline of State Route 18 by Ohio Department of Transportation
 - D = Point established at point of intersection of centerline of State Route 18 with westerly right-of-way line of Toledo & Ohio Central Railroad
 - E = 5/8" X 30" iron pin and reference cap set at point of intersection of West right-of-way line of Toledo & Ohio Central Railroad and northerly right-of-way line of State Route 18
 - F = 5/8" X 30" iron pins and reference caps set, this survey

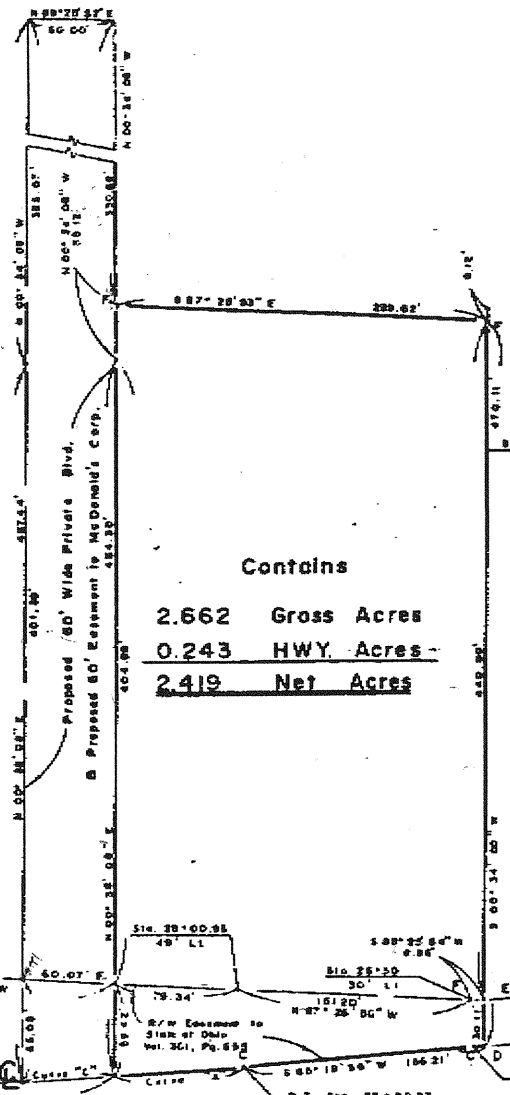

Contains
 2.662 Gross Acres
 0.243 HWY. Acres
 2.419 Net Acres

TOLEDO & OHIO CENTRAL RAILROAD

STATE ROUTE # 18

I hereby certify this to be a true copy of a survey performed under my supervision and to be correct to the best of my knowledge. I also certify that the monuments have been located and/or set as indicated.

Curve Data	Curve "A"	Curve "B"	Curve "C"	Curve "D"
Radius	3819.72'	3819.72'	3819.72'	3819.72'
Arc Length	84.06'	84.12'	60.12'	302.11'
Chord Length	84.03'	84.20'	60.12'	302.03'
Chord Bearing	S 85° 57' 48" W	N 89° 18' 38" E	S 87° 02' 58" W	N 89° 45' 38" E
Δ	01° 15' 38"	09° 28' 0"	00° 54' 06"	04° 51' 54"

Robert S. Leubuscher
 Robert S. Leubuscher, S.L.S.
 Registered Land Surveyor #3320
 Date of Survey: October 6, 1988
 Survey Number: 883-5313

J. C. ANDRUS & ASSOCIATES, INC.
 ENGINEERS - SURVEYORS
 440 WEST STREET, TOLEDO, OHIO 43604 (419) 242-2723

McDonald's Corporation

453
Blum