

Bloom
A
412

SURVEY FOR: MARTIN J. MURNEN

NW. & SW. 1/4 SECTION 27
T-3-N, R-11-E
BLOOM TOWNSHIP, WOOD CO., OHIO

(ORIGINAL PARCEL)
MARTIN J. MURNEN
VOL. 3146, PAGE 229
A01-311-2700-00-005-001

MICHAEL A. & CYNTHIA S. PATTERSON
VOL. 2187, PAGE 458
A01-311-2700-00-005-000

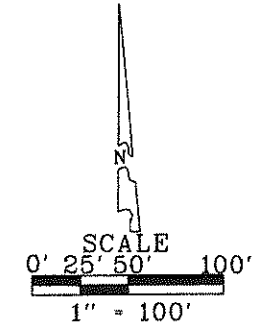

- LEGEND
- = 30" CAPPED 5/8" IRON ROD SET
STAMPED "BARNHISEL S-7678"
 - = MAG NAIL SET

SURVEY REF:
VAN HORN, HOOVER & ASSOC. (NO DATE)
VAN HORN, HOOVER & ASSOC. 09/20/1987
BARNHISEL SURVEYING 02/25/2012

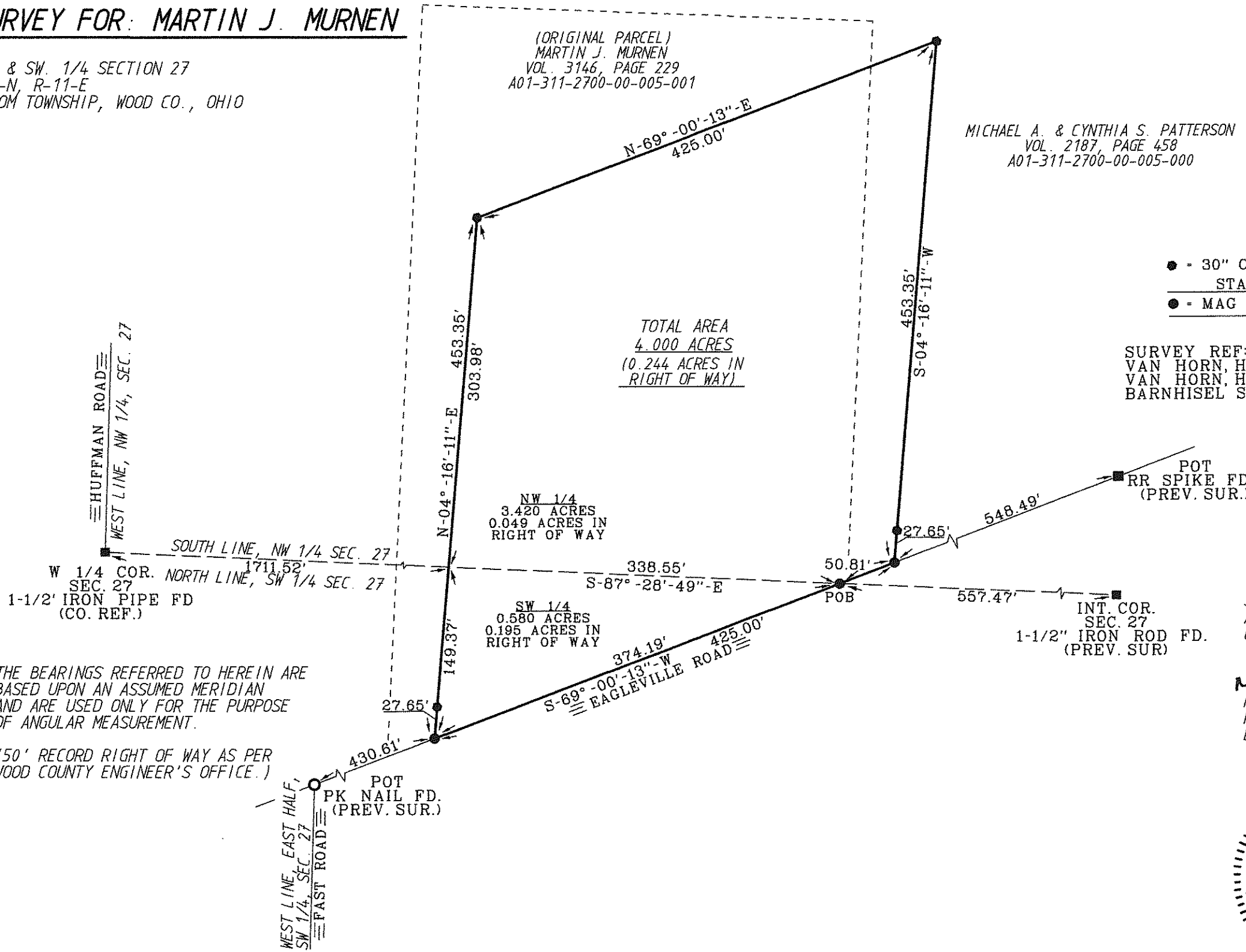

TOTAL AREA
4.000 ACRES
(0.244 ACRES IN
RIGHT OF WAY)

NW 1/4
3.420 ACRES
0.049 ACRES IN
RIGHT OF WAY

SW 1/4
0.580 ACRES
0.195 ACRES IN
RIGHT OF WAY

I HEREBY CERTIFY THIS
SURVEY TO BE CORRECT
AND TRUE TO THE BEST
OF MY KNOWLEDGE.

Michael D. Barnhisel
MICHAEL D. BARNHISEL
REG. SURVEYOR #S-7678
DATE: 08-14-16

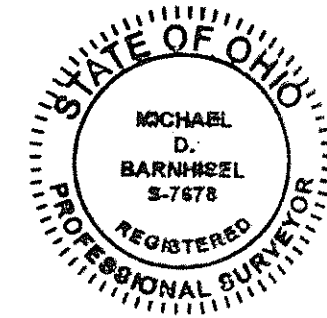

THE BEARINGS REFERRED TO HEREIN ARE
BASED UPON AN ASSUMED MERIDIAN
AND ARE USED ONLY FOR THE PURPOSE
OF ANGULAR MEASUREMENT.

(50' RECORD RIGHT OF WAY AS PER
WOOD COUNTY ENGINEER'S OFFICE.)

Bloom
A
412