

Bloom  
A  
461

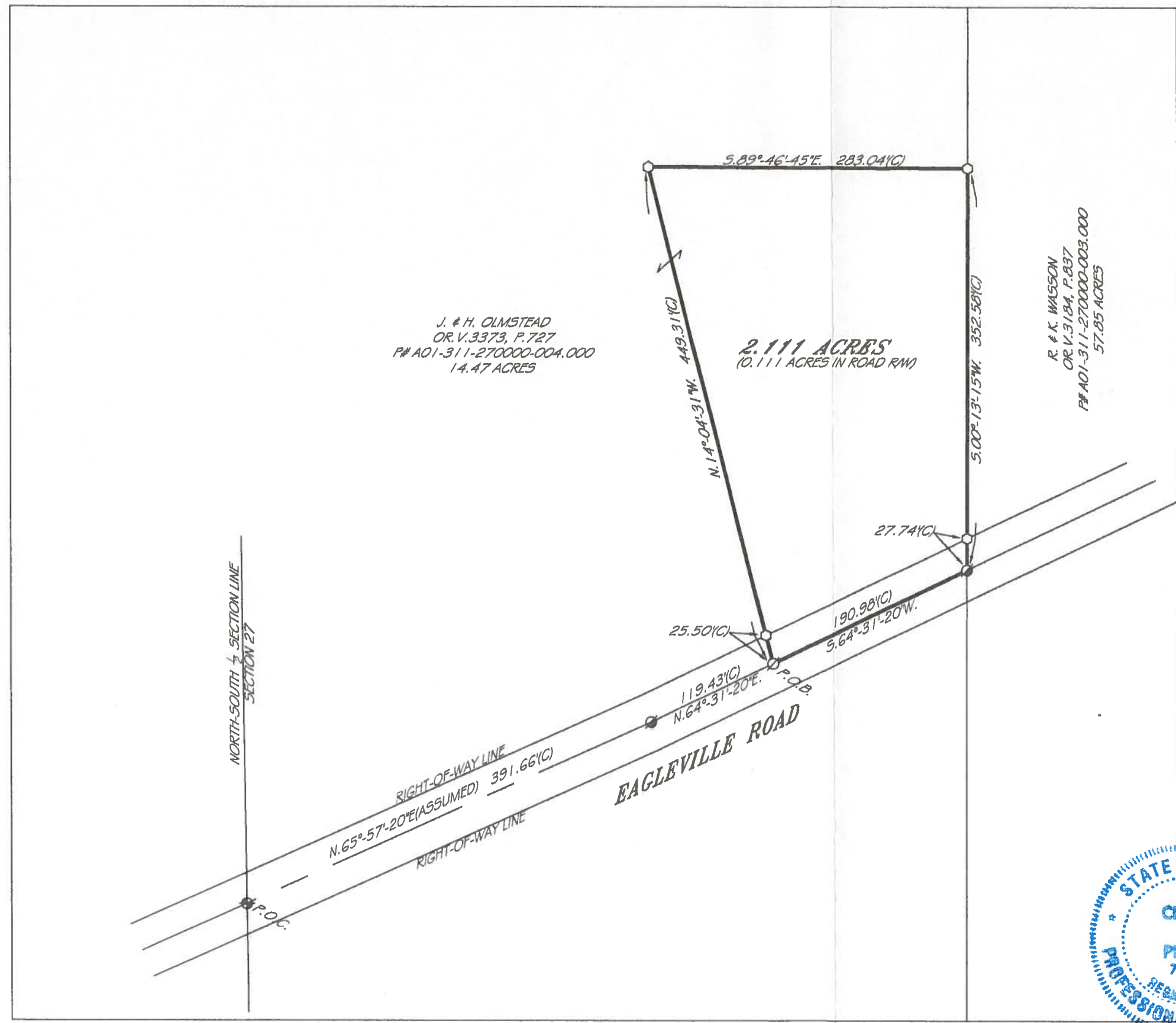

- LEGEND**
- ⊙ = MAG-NAIL SET
  - = NAIL FOUND
  - = 5/8" IRON PIN SET w/PLASTIC CAP STAMPED PERRY SURV. #7839
  - = 5/8" IRON PIN FOUND
  - = IRON PIPE FOUND
  - ◆ = RAILROAD SPIKE FOUND
  - ▲ = STONE FOUND
  - ⊠ = MONUMENT BOX FOUND
- (D) = DEED  
(P) = PLAT  
(C) = CALCULATED  
(M) = MEASURED
- = PROPERTY LINE  
- - - - - = CENTERLINE

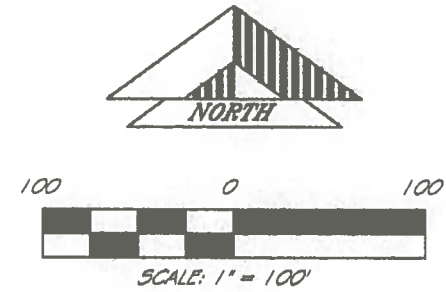

**PRIOR DEED REFERENCES:**  
OR. VOL. 3373, PG. 727

**PRIOR SURVEY REFERENCES:**  
-BLOOM TWP. A-127  
VanHORN SURVEY, 9/20/87

STATE OF OHIO  
CRAIG C. PERRY  
7839  
REGISTERED PROFESSIONAL SURVEYOR

THIS PLAT IS OF AN ACTUAL SURVEY PERFORMED BY PERRY SURVEYING 7-28-17. A TITLE SEARCH WAS NOT PERFORMED ON THIS PARCEL TO DO THE FIELD WORK.

CRAIG C. PERRY P.S. # 7839

**PERRY SURVEYING LLC**  
"Commitment to Our Field... And Yours!"

312 N. MAIN STREET  
FRIDAY, OHIO 45840  
PH: 419-423-3956 FAX: 419-423-6784

**J. OLMSTEAD SITE**  
PLAT OF A SURVEY FOR  
IN THE NE 1/4 OF  
SECTION 27, T. 3N., R. 11E.  
BLOOM TOWNSHIP  
WOOD COUNTY, OHIO

REVISIONS	DATE	BY

SCALE 1" = 100'

DATE 7-22-2017

DWG BY CCP

JOB NUMBER  
S-052-17