

**SURVEY FOR: JOHN AND KAYLA IRWIN**

PT. NW 1/4, SEC. 27  
T-3-N, R-11-E  
BLOOM TWP., WOOD CO., OHIO

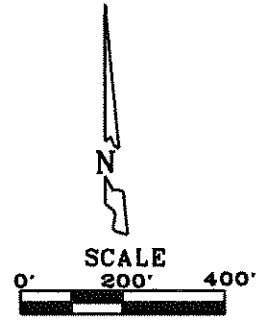

- LEGEND**
- = Capped 5/8 Inch Iron Rod Set
  - = P.K. Nail Set
  - = Capped Iron Rod Fd

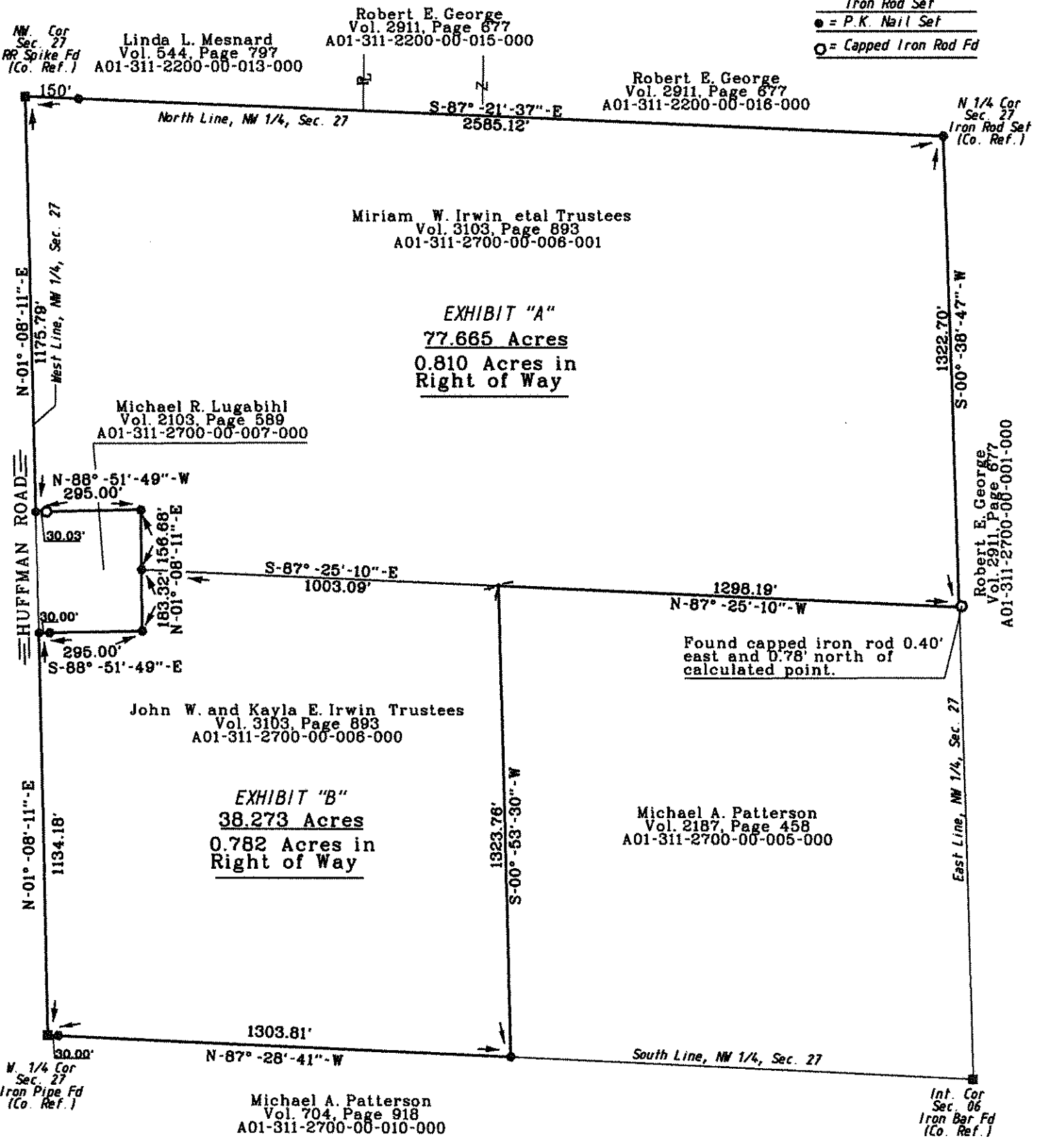

The bearings referred to herein are based upon an assumed meridian and are used only for the purpose of angular measurement.

(60' Record Right of Way as per Wood Co. Engineer's Office)

I HEREBY CERTIFY THIS SURVEY TO BE CORRECT AND TRUE TO THE BEST OF MY KNOWLEDGE.

*Michael D. Barnhise*  
MICHAEL D. BARNHISEL  
REG. SURVEYOR #S-7678  
FEBRUARY 25, 2012.

