

SURVEY FOR
Mae Rosendale

DESCRIPTION: Being a 2.836 acre tract of land, together with a 1.218 acre tract of land, situated in Bloom Township, County of Wood, State of Ohio, and being a part of the NW 1/4 of Section 15, T3N, R11E.

451
Bloom

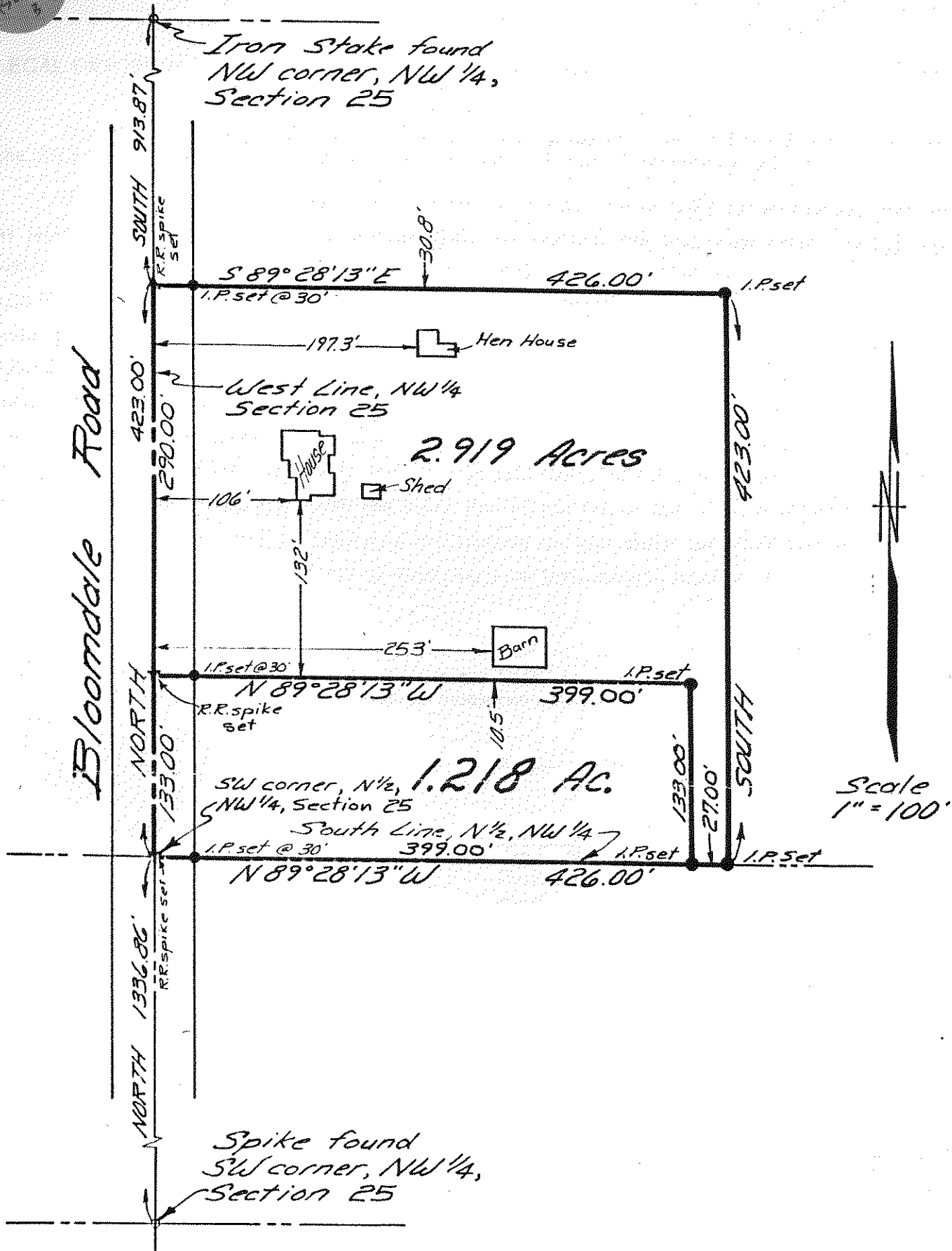

Survey and Plat By:

Date February 4, 1988

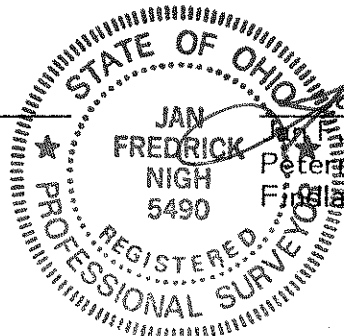

Jan F. Nigh
Jan F. Nigh, Registered Surveyor #5490
Paterman Associates, Inc.
Findlay, Ohio 45840

451
Bloom