

418  
Bloom

BY \_\_\_\_\_ DATE \_\_\_\_\_ SUBJECT SURVEY FOR SHEET NO. \_\_\_\_\_ OF \_\_\_\_\_  
CHKD. BY \_\_\_\_\_ DATE \_\_\_\_\_ Harace Felton JOB NO. 3072  
Bloomdale, Ohio.

SURVEY OF PART OF THE N $\frac{1}{2}$  OF THE SE $\frac{1}{4}$  OF SECTION 24, T 3 N, R 11 E,  
BLOOM TOWNSHIP, WOOD COUNTY, OHIO.

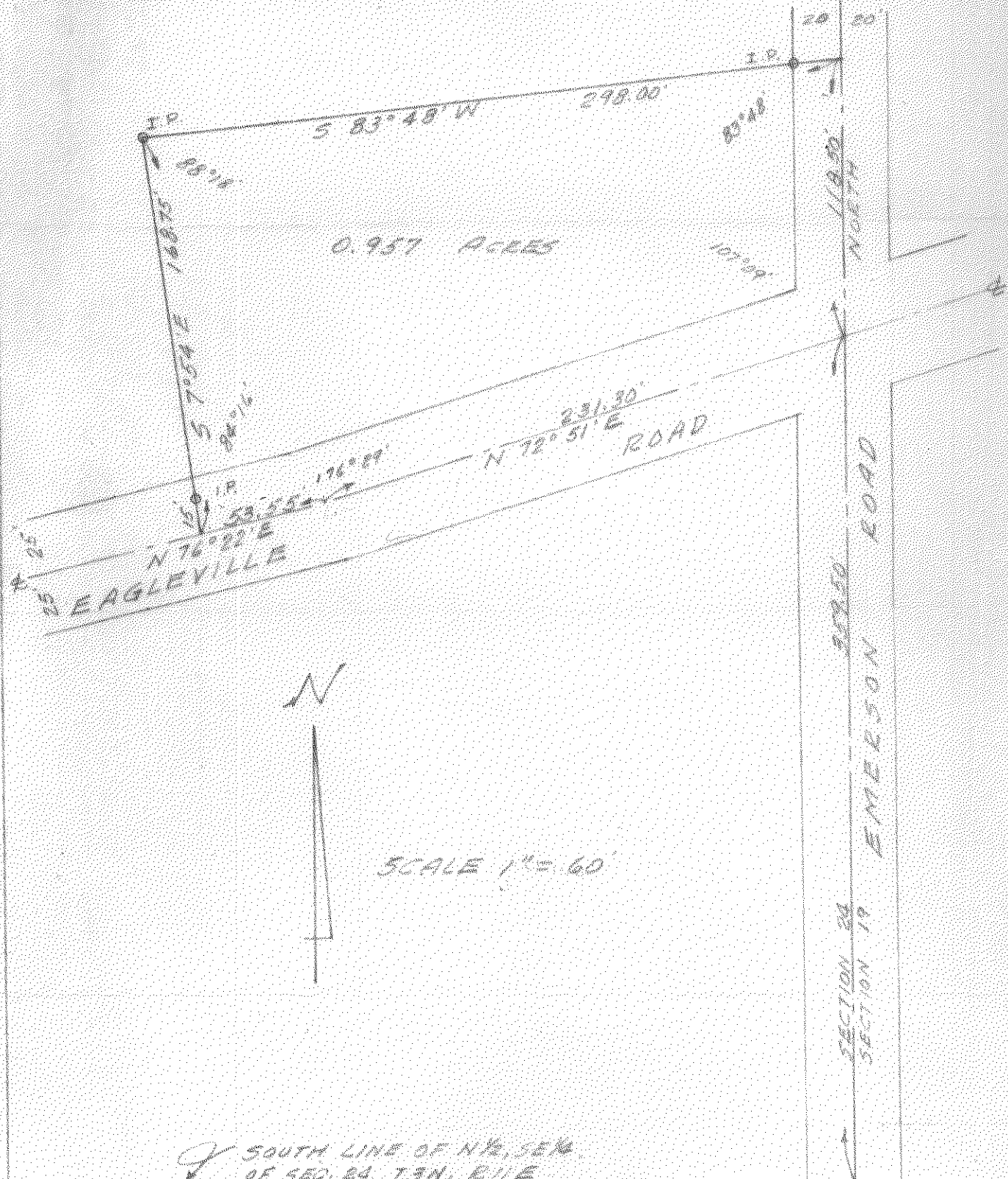

SURVEY BY Glen A. Peterman  
Glen A. Peterman  
Registered Surveyor No. 2960

DATE June 27, 1962

418  
Bloom